CUT AND BRUISED BY FALL FROM CARRIAGE

[illegible] and Party Thrown Headlong against Boulders and Barbed Wire Fence in Runaway Caused by Tahoe Excursion Train

Injured: Harry Davis, gashes in scalp, numerous bruises; Mrs. Harry Davis, nervous prostration, lacerations and numerous bruises; Mrs. C. H. Kucks, left wrist cut to bone on barbed wire, lacerations and numerous bruises; C. H. Kucks, hip severerly lacerated, leg bruised and face scratched; Miss Mignon Davis, bruises on forehead and back, and Miss Hortense Davis, wrenched wrist and bruises. All will recover.

Frightened by a returning Tahoe excursion train Sunday night, a pair of horses attached to a carriage driven by Harry Davis ran away and threw the occupants of the rig against a barbed wire fence, severely injuring the entire party and demolishing the carriage. The accident occurred on the road which parallels the railway line several miles west of Reno.

Held suspended on the barbs of wire, Mrs. C. H. Kucks, a member of the party, was found bleeding from a dozen wounds when the train crew arrived at the scene. Harry Davis was injured by a four inch gash in the scalp and the others received numerous lacerations and bruises.

Harry Davis, wife and daughters Mignon and Hortense, and C. H. Kucks and wife, left Reno early Sunday afternoon for a drive to Laughton Springs. The day was spent at the resort and they left in the carriage about 7o'clock on the return.

The horses were restless when the train whistled far up the tracks back of the carriage. The line parallels the road here, being elevated twelve feet above the wagon track, and Davis sought to prevent the team from being frightened by driving around the turn where a level stretch would prevent accident. Accordingly he whipped the animals and the wild ride began. Kucks seized one rein to help stop the horses, as the rig was headed directly for the Truckee river on the south side of the road. Both men sawed on the lines and swung the animals off the highway and the rig shed over the ground at a rapid until it struck the fence.

[illegible] was thrown over the barbed wire and he struck on his head [illegible] Mrs. Kucks was [illegible] the barbed wire and the party fell promiscuously on the south side of the fence. [illegible] of people on the excursion train witnessed the accident. [illegible] George Hall, dispatcher at the [illegible] office, who was in charge of the Tahoe crowd, had the train backed to the scene of the accident and the injured conveyed to Reno. As soon as Reno was reached the entire party was given medical assistance and when he was taken to his home Davis had ten stitches in his scalp.

[illegible] the party is reasting easily, [illegible] feared that the injuries [illegible] will prove fatal.

[illegible] was a former owner of [illegible] in Oakland. He [illegible] been residents of [illegible] two months.

[illegible] proprietor of the Model [illegible] row and Virginia confined to [illegible] nce, 212 West [illegible]

BRICK WORK WILL BE BEGUN TODAY ON HOTEL

Foundation of New Wing on Riverside Completed — Superstructure Begun

[illegible] ons commence today on the superstructure of the new wing to the Riverside Hotel. The stone foundation at the rear is completed and as fast as the bricklayers get along with their work the carpenters will follow, placing floor joists and completing the external work on the handsome hotel. Over 240 feet of foundation is now entirely finished and on it will be laid the bricks as fast as the work can be put up.

Proprietor Gosse has had no trouble in prosecuting the work, no strikes nor interruptions have caused him worry, and inside of the contract time the work will surely be finished and one of the finest hotels in the world will be erected a monument to the industry and faith of the owner and a witness to the progressiveness of Reno and Nevada.

CALIFORNIA BRIDE WON BY McSHERRY

Local Brick Manufacturer Married to Miss Waldman of San Francisco

Rev. Charles Leon Mears of the Congregational Church performed a happy wedding last night at the parsonage, when Frank M. McSherry and Miss Margaret M. Waldman were united. The ceremony took place at 8 o'clock and was witnessed by only a few intimate friends of the couple.

McSherry is a brick manufacturer and he came to Reno recently from Winnemucca. The bride was until the last few months a resident of San Francisco.

They will make their home at 607½ Eureka street.

GOES TO WINNEMUCCA

Arthur T. Brandon, who has been an instructor for six years in the Reno High School, has accepted a position in the Winnemucca school. Brandon was a science teacher here.

CARRIES CARGO OF GOLD

MELBOURNE, July 23.—The steamer Ventura, Captain Hayward, left here today for San Francisco with [illegible] million sovereigns on board.

PUBLIC SCHOOLS OPEN

SAN FRANCISCO, July 23.—The [illegible] San Francisco [illegible] first time since the fire and were well attended.

EXTENDS EIGHT HOUR ORDER

OYSTER BAY, July 23.—By order of the President, the provisions of the 8 hour order have been extended to the navy department.

HE CAN GAIN BIG PRIZE WHO WORKS

Journal Contest Is Well Worth Working For—Two Rewards of Valuable Real Estate Will Be Given for Largest Number of Coupons

"I promised myself I would win," So said a young man last week, who is a contestant for the Journal lots in the Wheeler-Burke Addition. "I have already a number of Journal coupons, and I mean to work hard for the remainder of the contest."

That is the spirit which wins in a competition of energy such as is now running in the Sunday Journal.

"I promised myself I would win." Does anyone doubt that such a resolution will add power to the young man's enterprise? He has not purchased many extra copies of the Sunday Journal to get the coupons, he has made it a point to get Journal coupons from his friends who are not saving them.

It is just the point which we wish to emphasize in this contest: ASK YOUR FRIENDS FOR THEIR JOURNAL COUPONS.

The two prizes which The Journal is offering are two corner lots in the Wheeler-Burke Addition. The size of each is 50x140 feet, and the value $400 and $350, respectively.

Those who have visited the Wheeler-Burke tract since this contest has started are aware of the good qualities of the proposition the Journal is advocating. There is everything in this addition to attract the home seeker, the one who intends to build a home.

The property is situated just eight minutes walk from the center of Reno, not outside the city limits, but within them. Residents in this section have the same facilities that people have in their homes in any part of Reno, city water, electric light, etc., besides having the advantages of good building ground affording dry cellars, healthful locality, excellent view and surroundings within easy walk to their work in the city.

Coupon are given by the following merchants to those purchasing goods: M. Frank & Co., Mrs. W. J. Roberts, Riverside Studio, H. Fraley, I. R. Bradley & Co., Burns & Fisher, The Cann Drug Co., Carr & Elliott, Roy E. Davis, Reno Meat Market, Truckee Meat Market, Wiley B. Allen Piano Co., Will & Boughton, Reno Shoe Factory, Lent & Hansen, J. Marymont, L. Radcliffe Jr., Humphrey Supply Co., W. L. Semenza Bros., Reno Mercantile Company, Nevada Cycle & Mfg Co., Sewing Machines and Supplies (T. D. Dolling), The Busy Bee and H. [illegible] Smith. These coupons are just as good as those clipped from The Sunday Journal. They count just the same.

Take your shoe repairing to Berquist, Sierra street, near Second. He is careful, prompt and reasonable.

EXCURSIONS ARE A FEATURE OF RENO LIFE

That of Last Sunday Was Another Big Success—Will Be Repeated

Sunday's excursion to Tahoe was a repition of former successes and the crowd was a record one, every one of the 150 tickets having been sold. Like the preceding trips, there was nothing to mar the pleasure of the day, save the accident to Harry Davis and family who were brought back on the train.

District Freight and Passenger Agent Taggart was on hand to see that the travelers over the Southern Pacific were well cared for, and Manager Haley of the Tahoe Transportation company met the crowd at Truckee and attended to their welfare on the beautiful run to the lakeshore.

Part of the party took the trip around the lake on the steamer Tahoe, while others remained at Tahoe Tavern, where Host Bliss set a splendid luncheon and entertained royally. At Tallac also many stopped for luncheon and everyone voted the excursion a success. Another will be given next Sunday. They are becoming a feature of Reno life, these excursions.

DEFECTIVE FLUE CAUSE OF BURNED RANCHHOUSE

Residence of P. T. Sciocchetti a Total Loss in Sunday's Conflagration

Fire destroyed the farmhouse of P. T. Sciocchetti Sunday afternoon at 3:30. A defective chimney was the cause and the loss is estimated at $2,500, with insurance of $1,500.

The ranch is located two miles and a half south of Reno.

G. A. R. Excursion Minneapolis and Return $35.90

Tickets on sale August 9th and 10th. Long limits stopovers. G. A. R. special headquarters train leaves Salt Lake August 9th via Scenic Colorado Midland. Make your berth reservations, now with Commander R. G. Sleater, No. 167 West Temple Salt Lake, or write L. H. Harding, general agent Midland, Salt Lake for particulars and itinerary of trip.

CHARM FOUND

A gold locket, inscribed, was found last night at Wheelmen's Hall by H. V. Gelder, physical director of the club, who turned it over to The Journal office. Owner can have the same by calling for it.

Frank Golden
Jeweler
Watches, Diamonds and Fine Jewelry...
Reno, Nevada

NOTES OF PERSONS WELL KNOWN IN RENO

Personal Items of Interest Concerning the Coming and Going of Your Neighbors and Friends—Jots from Hotel Registers

J. C. McClure of Boca spent yesterday here.

J. F. Condon of Verdi came to Reno yesterday.

W. L. Beswick of Goldfield arrived in Reno yesterday.

J. W. Simmons of Bangor, Me., is a guest at the Overland.

F. A. Cushing of Carson City was a Reno visitor yesterday.

J. F. Simth Jr. is registered at the Golden from Salt Lake.

H. W. Vernn arrived in Reno yesterday from Colorado, O.

A. G. Cole arrived in Reno yesterday from Tanawah, Nev.

R. G. Lockwood of Vallejo is registered at the McCormack.

H. V. Cook and wife of Colorado, O., are guests at the Riverside.

George F. Walker of Wabuska was an arrival in Reno yesterday.

L. K. Koontz and wife of Goldfield are guests at the McCormack.

Mrs. Sam Harsh of Denver, who is well known in Reno, is a visit here.

Mrs. Joseph R. Bryan of Virginia City was an arrival in Reno yesterday.

Robert White and wife of Clairville, Cal., were guests yesterday at the McCormack.

A. L. Cobb of Sacramento and W. D Albright of Oakland are registered at the Riverside.

Fred D Stewart of Truckee is a visitor in Reno today and among the guests at the Golden.

Leon Sweet, a merchant of Salt Lake, is a guest at the Riverside, accompanied by his wife.

Mrs. J. C. Leopold and daughters, Dorothy and Elsie, will leave today for Santa Cruz to spend a summer vacation.

C. R. McClellan and Charles Ward of Hobart Mills were arrivals in Reno yesterday and registered at the Hotel Golden

Max Meyer of Goldfield went through Reno yesterday on his way to New York on a buying trip. He will be gone several weeks.

Miss Leva Hawcroft, daughter of R. B. Hawcroft of The Journal staff, will leave today for Auburn to visit relatives until the Reno schools reopen.

Mrs. E E. Teter and daughter Emmadell are staying with friends in Reno for a few days before going to their home in Los Angeles. Mrs Teter has been on a long visit in Kansas City.

PROSPECTOR DIES FROM INJURIES ON DESERT

Thomas Smirl of Hawthorne Passes Away in Reno at Hospital

Thomas Smirl, who lay for several hours on the desert near Hawthorne a week ago with broken arms and legs the result of injuries received from a fall from his wagon, died at the St. George Hospital here Sunday night.

The deceased was an aged prospector. He was a native of Ireland, 52 years of age. His cousin, Mrs. Comort, lives in Tonopah.

Smirl met his death when on the way to the railroad station at Hawthorne to meet his prospecting partner, Ryan. The team he was driving ran away and threw him to the ground.

LIGHTNING RINGS BELL

Lightning struck the wire of the local fire alarm system Sunday afternoon on Commercial Row and turned in an alarm at the firehouse. A fuse was burned out, which caused the bell to ring.

Trib cures sprains and bruises.

DEAR SUSIE NOTES WERE PENNED BY MRS. HARTJE

Expert on Handwriting So Testifies in the Famous Divorce Case of Millionaire Paper Man Against His Wife—Testimony in Rebuttal

PITTSBURG, July 23.—Testimony in rebuttal was begun in the Hartje divorce case when the sessions of the court were resumed today. Previous to the introduction of this testimony, however, Mrs. Hartje's counsel closed their case in chief. Helen Scott, and the letters she is supposed to have written to Tom Madine, the coachman co-respondent, were brought forward as an issue. Fragments of the letters were declared by Attorney Edward Hartje, brother of the millionaire libellant, this afternoon to have been taken from the sweepings in Madine's room in the Hartje stable

These were proported to show that Miss Scott gave "Tom" memoranda concerning the facts to which he should testify at the trial.

Testimony concerning these letters was only gotten in after a bitter legal fight by Attorney John Freeman, for Mrs Hartje, the court saying, however, that these letters would have little weight unless they were accounted for properly.

Expert Percival Fraser was on the stand most of the day and testified that the writer of the "Dear Susie" letters, Exhibit No. 9, was the same as that of the admitted "Standard" which is Mrs. Hartje's

In order to clear away all doubt regarding the manner in which the famous forty letters which have figured in the Hartje case were obtained, the prosecution has subpoenaed as witnesses Police Inspector Robert Gray, Sergeant Michael Hanley and Special Officer Patrick Golden. Hanley was on duty when Madine reported the robbery of his trunk on June 5. Golden is the officer who made the investigation.

JULY BARGAINS
The broken line of
Children's Summer Dresses
Which are left in our stock we have placed on sale, to close out at
10 PER CENT DISCOUNT
Infant's and Children's
Summer Headwear
Are also included in this
10 PER CENT SALE
A few BARGAINS still left in LADIES' Undermuslins.
MOTT'S BAZAAR
Phone 661
135 Virginia St.

Artificial Teeth
ARE WORN BY MORE PEOPLE THAN YOU THINK. IF YOU NEED THEM, DON'T BE BACKWARD. OUR ARTIFICIAL TEETH ARE SO MUCH LIKE NATURE THAT THE DIFFERENCE IS NOT APPARENT. OUR BEST TEETH COST ONLY $8.00 PER SET.
PAINLESS EXTRACTING... 50c
PLATINA FILLINGS..... $1.00
GOLD FILLINGS..... $1.50 up
GOLD CROWNS $6.00
Obdontunder Dental Co. 150 N. Virginia Street

John Wieland's Extra Pale Lager Beer
Strictly Union Labor Made
Anheuser-Busch St. Louis Bottled Beer. Fredericksburg, San Jose. Agents for State of Nevada for Shasta Mineral Water.
O. G. BENSCHUETZ, Wholesale Dealer, Reno Nevada.
TELEPHONE, MAIN 551.

FRANK CAMPBELL
GROCERIES
Cor. Virginia and Fourth Streets....
Phone Main 451
Staple and Fancy Groceries, Fresh Fruits and Vegetables received daily. Promp attention is given to all orders.

$50.00
Trade Mark Contest
is extended to August 1st, 1906.
Many excellent designs have been submitted, but they are more suitable for labels.
Our present trademark is an elk's head enclosed in a horseshoe, we want a new one to replace it—just a design, no lettering is necessary.
The contest is open to all, not excepting the previous contestants.
Name and address should be written plainly on each submitted design and mailed before August 1st to
Advertising Departmemt
RENO BREWING CO.
Reno, Nev.

How are you going To Spend Your Vacation?

Going to wear that old suit and mix up with well dressed people? You can't afford to do that, can you?
Why not come in here and get fitted the way you should?
It will pay you to see us and it will please us to see you.
J. Marymont Co.
211 Center Street Reno, Nevada

A Child May Be in Serious Need of Glasses

Careful Examination Made in All Cases
A. W. LORD, Optician With R. Herz & Bro. Virginia Street, Reno, Nev

S. J. HODGKINSON
DRUGGIST
CHOICE PERFUMES
All Prescriptions Carefully Compounded
Complexion and Sachet Powders, Toilet Soaps, etc., etc.
VIRGINIA STREET, RENO

THE NEVADA PLANING MILLS COMPANY...
A. Spencer, President
A. French, Vice-Prest. and Supt.
Mill and Yard, North of N.-O-O Shops. Office Rooms 7-8 Ryland & Levy Building
LUMBER, BUILDING AND HOUSE FURNISHING MATERIAL, TURNING, SCROLL SAWING, ETC.
With all modern machinery we are prepared to turn out first class work at reasonable rates promptly

House Cleaning Made Easy
Ring up Young's Steam Carpet Cleaning Works. Upholstering Phone 1072

THE DEL MONTE
Jack Vera has opened his new clubhouse on the Sparks Road, near the car power house. Every convenience of a first-class resort. Music and refreshments. Phone 1063.

Nevada Real Estate Mining and Developing Co.
228 N. CENTER STREET
Phone 1186 RENO, NEVADA
COSY HOME
4 Room Cottage; new, modern and up to date; sanitary plumbing; completely furnished; close in; fine location; a gem for the money $2,500 be quick.
$6,500 INCOME--$1,400 PER YEAR
Business property; all rented; two stores and twenty rooms; peculiar circumstances compels immediate sacrifice; this is the best income proposition on the market. First come first served.
BEAUTIFUL HOME, SOUTH SIDE $7,000
Lot 80x140; finest residence section in Reno; magnificently furnished; complete in every detail and ready to move into now; locality the best.
$8,500--HOTEL SITE
Finest and best location in Reno for a hotel; take our advice, buy this, and build a hotel. Will pay a big income.
LOTS, LOTS--BARGAIN PRICES!
From $300 upward; choice locations; buy for investment; you can't lose on our prices. See and be convinced.
TO INVESTORS--WHOLESALE PRICES
$14,250 buys 50 lots; worth double at retail prices; buy this and we will handle it for you and make you a good profit.
$30,000 STOCK RANCH
Cost $60,000; sacrifice to close an estate; biggest bargain for stock men in the west; 1800 acres clear; finely improved; unlimited range.
General Investments
Mines and Prospects
Bought, Sold or Developed
Nevada Real Estate Mining and Developing Co.
228 N. CENTER STREET
Phone 1186 RENO, NEVADA

G. S. GARCIA
ELKO, NEV.
The only complete Manufacturer of Cowboy's Outfits

Send for Catalogue
G. S. GARCIA, - - Elko, Nev.

Novacovich GROCERIES
There's a satisfaction in knowing that when you buy groceries you are buying pure groceries.
Commercial Row

NEWSPAPER ARCHIVE®

WALKS FEARLESSLY TO DEATH IN THE RIVER

DISHEARTENED MAN COMMITS SUICIDE IN THE TRUCKEE

D. A. McIntosh, One Time Wealthy Man of Affairs in Spokane, Tires of Life After Wife and Money Depart and Ends His Existence Sunday

With the despair that comes when a man "loses his grip," short of friends and funds, and troubled by the thoughts of matrimonial disaster, D. A. McIntosh, who in happier days closed the biggest real estate deal ever consummated in Spokane, deliberately walked into the rapid running waters of the Truckee Sunday morning, laid over in the water when waist deep and floated away, unresisting, to his death.

It was, doubtless, cool, deliberate suicide, done in the sight of many persons, none of whom realized the intention of the man they saw walking down to the river's side. He walked deliberately to his death. The Coroner's jury which was convened brought in yesterday this verdict:

"D. A. McIntosh, aged about 45 years, a native of Scotland, came to his death by drowning in the Truckee River, caused by his own act while deprived of reason occasioned by heart trouble or sickness of which he had complained, the body having been found at the dam just below the cattle bridge."

A coherent and connected story is told by the witnesses who saw the disaster and those who knew McIntosh more or less intimately.

Up to about four years ago McIntosh was a successful real estate dealer in Spokane, where he was a member of the firm of Booge & McIntosh. It was while there that he completed a deal in suburban realty, whereby Charles Francis Adams of Boston paid $200,000 for a large tract of land adjacent to Spokane. About this time also McIntosh's misfortunes began His wife, it is claimed, eloped with a dancing teacher of the Washington town, and while the couple were not divorced, the estrangement was, of course, complete. McIntosh took to drink. His fortune waned and he drifted away from the city where he had made a fortune and lost a wife. He went to Portland, where he has a brother, to San Francisco, to Tonopah, Goldfield, Manhattan, and finally to Reno.

While in San Francisco he assumed the agency of the Pacific Coast Wireless Telegraph Company and associated himself indirectly with Brown & Rice. To the latter he addressed himself in Reno when in need of funds He had a mining deal on, whereby he hoped to sell a lead property near the Fairview district to Brown & Rice. He was negotiating on this with Langdell & Diller. But the deal did not pan, and his slight expense advances from Brown & Rice of $25, which was wired him soon, went in paying up the small loans he had made around town—a dollar here and a dollar there to keep himself fed and housed.

On Sunday he met G. D. Johnstone, who knew him a year ago in San Francisco, when he was in partnership with Louis E. Prusso. Prusso had told Johnstone of an attempt which McIntosh had made while there to commit suicide by jumping from a ferryboat, and how it had taken several men to restrain him. Johnstone told the Coroner's jury yesterday that McIntosh seemed so distressed on Sunday morning that he (Johnstone) had a premonition that he would do harm to himself McIntosh slipped away from Johnstone while the latter was in the Overland Hotel, and the next thing the witness heard of McIntosh was when the man had jumped into the waters of the Truckee.

A. McKenzie, D. H. Lodge and J Bassett were witnesses called by the Coroner's jury, and told of the deliberateness with which the deceased walked to his death and how he floated down the Truckee without an effort to save himself. W. H. Kearney and G. D. Johnstone, who knew him when fate was kinder, told the jury of his past. Charles Sadlier, proprietor of the Overland, where McIntosh stayed, also testified.

Following composed the Coroner's jury which sat under Justice of the Peace Bell, acting Coroner, and John T. Read, whose suit to be reinstated as Coroner, is still pending. John Franzman, George D. Johnstone, Herbert Frease, Julius T. Montano, Gib Burdick and O. B. Bassett.

The remains are lying at the undertaking parlors of Fetters & Durrett, which firm has wired to Oakland and Spokane for instructions as to the disposition of the body.

THEY THOUGHT HE WAS SWIMMING

D. A. McINTOSH, friend of United States Senator Turner of Washington; ex-Senator John L. Wilson, owner of the Post-Intelligencer of Seattle; former man of affairs and fortune, real estate broker of Spokane in boom days, committed suicide by walking into the Truckee River Sunday morning about 10:30 o'clock. He stepped fearlessly into the waters of the rapid stream, waded out waist deep, then gave himself up to the current and to death. He floated as serenely down the river as a boy playing in a pool. People who saw him thought he was swimming and watched to see him stand somewhere in the shallows. But he did not, and he was taken dripping and dead from the river near the cattle bridge.

MRS. HALLIDAY IS TAKEN SERIOUSLY ILL AT OGDEN

Was There With Her Husband on Vacation and Is Threatened With Appendicitis; an Operation May Be Necessary to Save Her Life

Word was recived last evening from Mrs. J. E. Halliday, who with her husband is visiting in Denver, that she has been taken suddenly ill with appendicitis, and that an operation will, in all probability be necessary.

Accompanied by her husband, who is one of the members of the Reno Stock Brokerage Company, she went to Ogden for a vacation, only a few days ago. They intended to remain ever a month.

The news that she is ill will alarm her many friends in Reno, who will hope that she will enjoy a speedy recovery to health.

The message which brought the Lad tidings last night was wired, and contained only the meager information that Mrs. Halliday is very ill.

NEVADA PIONEER IS CALLED BY DEATH

H. O. Douchy, a Nevada pioneer, died at his home near Edenvale Sunday at the age of 77. He was a well known inn keeper of that place and at one time he was engaged in the hotel business in Reno.

The deceased was born in Weberville, N. Y., in 1828. In 1850 he went to California and in 1853 he settled at Aurora, Nev. Nineteen years ago he became a resident of Edenvale.

UNION MEN PLANNING MONSTER CELEBRATION

LABOR DAY WILL BE A GREAT EVENT THIS YEAR

Sixty Delegates, Representing a Constituency of 6,000 Members, Meet and Perfect Plans for Commemoration of the Holiday in This City

Meeting as a committee of the whole, the delegates of the various unions in Washoe, Storey and Ormsby counties convened Sunday afternoon in Wine House Hall and arranged for the celebration which will mark next Labor Day, September 3rd.

Enthusiasm was high and unless all signs fail next Labor Day will witness the greatest labor demonstration and celebration in the history of Nevada. Indeed, so much is being attempted that it was suggested at the meeting on Sunday that the celebration last for two days, September 3rd and 4th. Whether this will be done will be determined next Sunday, when another meeting of the delegates will be held.

There were sixty delegates and visiting members present Sunday, representing a constituency of about 6,000 union men.

Among the things discussed and arranged for is a monster parade. The grand marshal will be M. L. Catlin of Carson City. His first aide was not appointed, but will be a delegate from Reno, and the president of the day, who was also not named Sunday, will be from Storey county. Both these places will be filled on Sunday afternoon, July 29th. The parade will be headed by mounted police, led by Chief of Police Leeper.

At least four bands will be engaged by the unions to play in the parade and floats will grace the line of march. A prize will be offered the merchant whose store is the best decorated, and finally a banquet will be served on the lawn next to the Nevada Hotel to the visiting union men and their families.

In the afternoon there will be games, drilling contests, a tug-of-war and races on Commercial Row and on the Plaza and Virginia street. A feature of the sporting events will be an amateur 100-yard dash for a gold and a silver medal. Al Pape contributes a gold medal in an amateur race, which will be under the auspices of the P. A. A. This race will be a handicap event and will be participated in by members of the junior athletic class in the Wheelmen's Club. The day's rejoicing will close with a grand ball at Wheelmen's Hall.

Following is a list of some of those who took part in Sunday's deliberations: W. J. McDonnell, I. G. Wood, F A. Cushing, H. Heidenrich, P. Pollard, Thomas Stack, E. M. Sullivan, O. Wrenn, W. A. Burns, F. M. Ballentine, I. W. Crowe, J. W. Kitson, D. McLoud.

Reno unions as follows were represented, Bakers, Cigarmakers, Carpenter, Brewery Workers, Painters, Plasterers, Electricians, Hodcarriers, and Bricklayers' Unions.

RESIGNS POSITION

T. J. Farrer, motorman on the Reno Transit Company's line, has resigned his position and he will engage in mining at Fairview. Hammond, who came here from Pittsburg, Pa., will fill the position as motorman. Hammond is a veteran on the trolley.

WILL BE NO DOG IN THIS BIG STEW

HOSTS Sherman and Mitchell of the Palace Grill will entertain an unusual crowd this morning at 8 o'clock, when two carloads of Irrogotes, natives of the Philippines, who are on their way to San Francisco, will stop over in Reno long enough to breakfast at the Palace. There will be fifty of them, and though they are accustomed to rice and dog, as a dish supreme, in their own country, they will have to "cut out" the dog, say the restaurant proprietors. Their stew will consist of beef, with plenty of carrots. For the fifty savages, there is ordered besides a water bucket full of rice, 30 loaves of bread, three and one-half galgons of black coffee and and lots of stew. The order came by wire last night from Manager Sullivan, who is in charge of the show, and would seem to indicate that change of scene, absence from home and dogs, do not worry the Philippine savages who are being shown in their new home of the free.

GUESSING CONTEST AT HARDWARE STORE

A big guessing contest is on at the Nevada Hardware and Supply Company's store. A prize of $10 is given to the person guessing the nearest to the number of nails exhibited in the show window.

One guess is given with every 50-cent purchase until August 15th. j19m

Hear the new Melodeon at the Palace Saloon.

SALOON ORDINANCE IS GIVEN FIRST READING

The much discussed saloon ordinance had its first reading yesterday at the meeting of the City Council. The ordinance provides that booths adjoining saloons be provided with doors not more than six feet high, with an open space above of not less than nine inches, and a twenty-inch space under the door. No signs are to be displayed indicating the presence of private entrances or calling attention to the fact that ladies may obtain entrance. No furniture is to be permitted in the rooms except ordinary chairs and tables.

An automobile ordinance was also introduced providing that all autos carry large legible numbers to identify the vehicles At night large lambs shall be lighted. A license will be given carrying the number assigned to each auto and a small fee charged for it.

Hereafter Mayor Wilson will sign all purchase orders for the city except those for the street work, which will be signed by E. L. Drappo. The Police Department will be required hereafter to submit to the Council each week a list of the fines imposed on women for disorderly conduct.

A policy for $2,500 written by a "six-bit" company was cancelled; Joe Ziegler was released from service on the police force; a liquor license was denied Carl Belmont and one was granted to Troth & Caughlin.

DICK TOBIN ARRANGES FOR A CONCERT HERE

Dick Tobin, Nevada's tenor, came over from Virginia City last night and will stay here a few days arranging for a concert which he will give in this city in the near future. Already he has been billed for a recital in Virginia City. This will be given on the night of August 4th. It is likely that many of his admirers will go over from Reno to hear him sing. The concert in Reno will be given shortly after his appearance at Virginia City. It will be waited for with impatience by all who love good music—and Dick Tobin.

JEWELER MAKES LAUNCH

Hugh Senseney and wife, who are staying at Tahoe, will return today after spending one of the most unique vacations recorded this season. Senseney constructed a launch in Reno before going to the lake, and with it he and his wife toured the principal resorts. The boat was capable of a speed of ten miles an hour, and it was admired by hundreds. The craft was sold a few days ago and Senseney will build another.

PAYDAY YESTERDAY

Yesterday was payday for the Barber Asphalt Company, and District Cashier Frank Buffun, of the company, disursed nearly $3,000 to the employes. The company is doing considerable private work. A floor is being laid in the new Wells-Fargo building, and two handball courts are being put in.

ENCAMPMENT INSTALLS OFFICERS FOR YEAR

Officers were installed last night in Reno Encampment No. 5, I. O. O. F., by District Deputy Grand Patriarch H. A. Riley, and at a banquet which followed many members of the encampment and subordinate lodges listened to toasts, enjoyed the splendid menu and were encouraged in their allegiance to Odd Fellowship.

Following is a list of the officers who were installed for the coming year:

H. L. Peck, C. P.; C. R. Carter, H. P.; W. F. Whitely, S. W.; W. F. Sedgwick, scribe; C. Novacovich, treasurer; John Johnson, ——; C. G. Degman, guide; B. Peck, I. S.; A. Wallin, first W.; L. B. Seef, second W.; A. Vandyke, third W.; James Curnow, fourth W.; R. V. Borden, G. T.; E. C. Leadbetter, G. T.

GO ON CAMPING TRIP

Dr. F. C. Cooley, Harry Woodhouse and Sol Harris leave Reno this morning on an extended trip through Northeastern California. The party will be gone about three weeks and will visit Gold Lake, Webber Lake and Donner Lake before their return. Dr. Cooley is governmental livestock inspector, and will combine business with pleasure on his journey. The party will travel in a two-horse rig and will "rough it" throughout the trip.

A PLEASURE TO CALL THE SHOW EXCELLENT

The "Daffy Dame" (Paul La Drew); Miss Grace Hess, soubrette, and the Jolly Prices are the big features this week in a uniformly good bill at the Grand Theater. The bill is excellent, and Manager Cliff will continue making friends as long as lists of attractions such as this are kept on the stage. It is a pleasure to recommend the show this week.

The Jolly Prices are billed to appear in a "clever comedy sketch." They live up to the caption. The sketch is clever and the turn won long and loud applause. Few vaudevillians live up to their billed attraction. The Prices are among the chosen few.

WHEELMEN TO GIVE DANCE

The Wheelmen will repeat on next Saturday night their success of former Saturday night, and will give a dance at the big hall. The music will be particularly good, and the floor, as usual, in splendid condition. No one who enjoys dancing should miss these midsummer dances, which are conducted splendidly and are most pleasurable events.

MARRIAGE LICENSE

A marriage license was issued yesterday by County Clerk Fogg to Frank M. McSherry and Miss Margaret M. Waldman. Both the contracting persons are residents of Reno.

The coolest things on earth to eat are served these hot days at the Golden Dining Rooms. Go there and keep cool. j17tf

Monday, July 23d is the beginning of the 2d week of our midsummer

CLEARING SALE

We start with more Interesting Bargains than the first. As to the clearing sales, let it suffice that this opening of the second week reveals the urgent desirability of a more rapid disposal of surplus stocks, with a consequent greater lowering of prices. Hence the incomparable values, for convincing proofs of which read the few listed items below—A FEW FROM THE MANY. We believe that the values have seldom, if ever, been equaled, especially right on the threshold of mid-summer.

MANY EXTREMELY ATTRACTIVE VALUES

Underwear, Hosiery, and Petticoats

Pink, blue, and white Summer Vests, regular 35c article, Clearance Price - **24c**

Union Suits in fine Jersey ribbed, umbrella drawers, 75c value, Clearance Price **52c**

Ladies' Fast Black Hose in all sizes, regular 15c, Clearance Price, per pair - **11c**

Ladies' Fancy Lace Hose in brown and black, Clearance Price, per pair - **21c**

Children's Fast Black Hose in medium ribbed, regular 15c, Clearance Price - **11c**

20 doz; New Black Silk-finished Mercerized Petticoats in all the late styles, regular $1.25 & $1.50, Clearance Price **96c**

SIX ITEMS THAT ARE EXTREMELY GOOD----Values Like These Seldom Seen

Wrappers Ladies' Percale Wrappers in all colors and all sizes, regular $1.25, Clearance Price, each - - - - - - - **86c**

Silk Waists Ladies' Jap Silk Waists in white only, $3.25, $3.50, $3.75 values, Clearance Price, each - - - - - **$2.68**

Belts Two gross of the new Peter Pan Silver Belts in all sizes and widths, regular 35c, Clearance Price, each - - - - - - - - **24c**

Collars A large assortment of plain Linen Collar and Cuff Sets in the hemstitched effects; also Silk Embroidered Collars, regular 15c, Clearance Price, each - - **9c**

Embroideries Embroideries in insertions and edgeings, widths from 2 to 9 inches, sets and broken lines, regular 15c to 25c, Clearance Price, per yard **9c**

Shirt Waists Ladies' Shirt Waists in colors and white, trimmed in lace, embroideries and tucks, 65c and 75c values, Clearance Price, each - **44c**

FROM THE DOMESTIC DEPARTMENT

20 bolts of Full-bleached Soft-finished Muslin, 36 inches wide, regular 10c grade, Clearance Price, per yard - **6 1-4c**

100 doz. Soft-finished Huck Towels, size 18x38 in., fringed with fast-colored red border, regular 12½c, Clearance Price, each - - **7c**

40 pieces Fancy and Plain Silk Mulls in all the shades made. Now is the chance for a nice evening gown. Regular 25c quality, Clearance Price, per yard - - **15c**

50 pieces Amoskeg Apron Gingham in pink, brown and red checks, Clearance Price - **4c**

Remnants Remnants Remnants Hundreds of short ends and remnants of wash goods, silks, and dress goods will be cut to ONE-HALF WHAT THEY ARE MARKED. 2 to 14 yds. in piece. All must go.

Just received by Express long silk gloves in Black, White and brown in all sizes.

Palace Dry Goods House

Have your children keep well this summer by exercising daily. The best of outdoor sport is wheeling. Buy a bicycle for your children, and bless their good little hearts. You will be repaid for the outlay by noticing the physical improvement in them. We carry a complete stock of girls and boys bicycles as well as those for men and women. Call and make your selection now.

Agents Racycle, Reading Standard and Nevada. Renting, Repairing. American Trading Stamps given.

NEVADA CYCLE & MFG. CO.
(Mershon & Knight)
21 West 2d St.

FRESH MEATS

WE are headquarters for ham, bacon and pure kettle rendered lard. Give us a trial order

Beef, Veal, Pork, Mutton and Fish in Season

RENO MEAT CO.
Reno and Truckee Markets

DIAMONDS

The purchaser who is unfamiliar with diamond quality will do well to buy of us. We only carry fine stones at prices that will save you 20 per cent. No house will sell you diamonds on a closer margin than we do. If interested call at

R. HERZ & BRO.
Reno Jewelers

The Oberon
RENO'S POPULAR RESORT

Strictly First Class Saloon
Our line of Cigars consist of all the popular brands. Complete assortment of case goods. Special attention given to mixed drinks.

Latest Music Every Evening by the Finest Orchestra in Nevada.

Wacker & Co., Props.

California Wine Company
JUST OPENED IN RENO

Wholesale dealers in Imported and Domestic Wines and Liquors. Just to get acquainted, we offer this week as specials, one quart of the following fine three year old wines:
Port, Muscatel Angelica, Sherry, Claret Zinfandel, for **25c**
One quart California Brandy $[illegible]
One qt. Bourbon Whisky.... $[illegible]
Case fine old Assorted wines, $[illegible]
Ring us up and tell us what you want. Free delivery.

H. JEANTROUT
239 Sierra St., Wm. Tell Block.
Phone 1195 Reno, Nev.

Remember that the VENTURA HOTEL AND BARBER SHOP
Will treat you well. Good cool drinks—Good Shaves and Haircuts. Peavine and 4th Sts.

NewspaperARCHIVE® NewspaperARCHIVE®

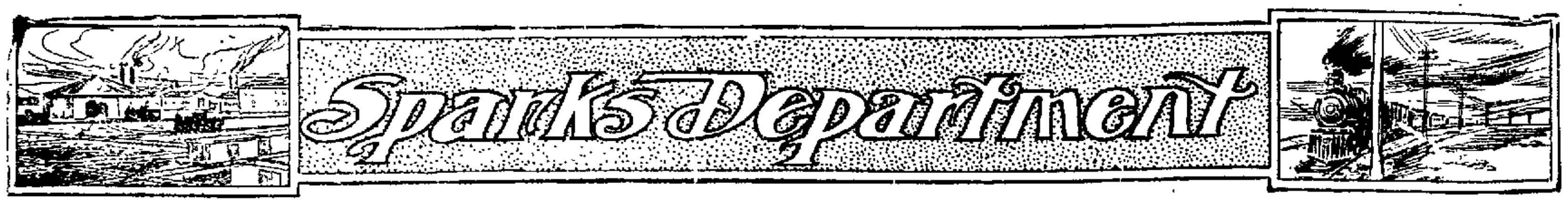

IS AN ASSOCIATE OF DIAMOND KING

H. C. C. Hinze at Wallstab Hotel Hotel Spent Years With Belt in South Africa

H. C. C. Heinze, adventurer, soldier of fortune and diamond hunter, now a clerk at the Hotel Wallstab, has received word of the death of Alfred Beit in London and the news is the cause of many reminiscences of the days in South Africa when he was associated with king of the diamond mines.

Hinze was an intimate friend of Beit and he had many experiences unparalled in their kind during his journeys through the great southern country. He visited all the principal mines which were operated by Beit and he studied the methods employed there.

During the Boer war Hinze collected many interesting relics of the country, and these will be put on display at the hotel in Sparks when a suitable cabinet can be procured. Among these is a tombstone inscribed with heiroglyphics of ancient age. This grave monument was ... ed by the managment of the Golden Gate Park museum in San Francisco but Heinze would not ... Among other things in the collection are knives, guns, bellows, ... and household goods of the ... tribes.

Hinze is preparing a copy of his reminiscences for ... tracts from it ... are interesting.

SHAUGHNESSY RETURNS

Former Superintendent Shaughnessy of the Southern Pacific Company at Sparks arrived yesterday and was ... his old friends in the ... Shaughnessy is now ... mining at Fairview.

FISHING PARTY

Engineer W... party of ladies from Reno ... Sunday for the ... to fish. They ... all the comforts of camp ... their friends ... enjoyable.

MAKES BIG SCORE

Emerson Fly of Reno was the winning bowler in the contests at the Wallstab Sunday evening. Fly did excellent work on the alleys with a score of 189. However, there were few contestants because of the attractions at the ball game near here.

GOES TO SWEDEN

Mrs. Frederica Peterson left yesterday for Morltopen, Sweden. She has been visiting her daughter, Mrs. Ringjahl, here for the last three months. Mrs. Peterson is quite aged but she expects to make the journey home in good health.

NO CLEW TO THIEF

Policeman Meiry has found no clew to the burglar who entered Raines' store Friday night and took $21, besides merchandise. The thief covered his tracks so well that it is doubted whether he will be discovered.

ANOTHER DRUNK FINED

D. K. Cripper charged with intoxication, was fined $5 by Justice Pollock yesterday. Crippen is a junk dealer.

STATE SCHOOL MONEY GIVEN THE DISTRICTS

Superintendent of County Schools W. B. Craig completed yesterday evening the apportionment of ... moneys from the State for the various schools in Washoe county. The total amount to be distributed is $17,5...

Reno, with 22 teachers and 1,576 pupils gets $8,240.63 and ... the library fund. The amount to Sparks, with 469 pupils and seven teachers, is $248.61. Wadsworth with 103 pupils, gets $340.30; North Truckee, $283.92; Browns, $... Glendale, $2... .97; Mill Station, $178.02; Washoe, $181.75; Anderson, $170.96; Peavine, $141.7...; Pyramid, $135.66; Red Rock, $1... Ponhams, $135.66; Laughtons, $1... 72; Clarks, $143.72; Buffalo Meadows, $139.19; Duck Lake, $1... Antelope, $112.85; Rogers, $1...; Poyntons, $149.78; Pleasant View, $167.13.

Saved His Comrades Life

"While returning from the Grand Army encampment at Washington City a comrade from Elgin, Ill., was taken with cholera morbus and was in a critical condition," says Mr. J. E. Houghland, of Eldon Iowa. "I gave him Chamberlain's Colic, Cholera and Diarrhoea Remedy and believe saved his life. I have been engaged for ten years in immigration work and conducted many parties to the south and west. I always carry this remedy and have used it successfully on many occasions." Sold by all druggists.

Wheelmen's Dances

All lovers of dancing will remember that on every Saturday night through the summer, now that the skating rink is closed, the Wheelmen give a dance at their hall with the best music. These dances are already very popular, the attendance increasing each week. There is no charge for ladies; gents, 50 cents. j21tf

B. & T. Beauty Parlors

We take pride in our manicuring, shampooing, facial massage and electric needle work. Come and see us. 16 Clough-Crosby block. j23tf

WINS CONTEST FOR TRUCKEE

Browning Makes Four Timely Hits Off Grass Valley Pitcher, Bringing Victory

S. N. Browning, who went to Truckee Sunday to arrange for a baseball game between the Sparks team and the nine of the mountain town, assisted the Truckee team to victory in a game with Grass Valley by four timely hits out of four times at bat. His stacking was the feature of the contest and the fans appreciated the good work by loud praise every time the clever player stepped to the bat. The Grass Valley nine played with ... on any ball field, but the team work of the victors was too much of an advantage to overcome. The final score was 8 to 3, with Truckee on the long end. The batteries were: Truckee, Claflin and ...; Grass Valley, Stewart and Nelson.

SOCIAL POSTPONED

The ice cream social which was to have been held tonight under the auspices of the ladies of the Baptist ... has been postponed until Tuesday night. It will be held in ... building.

REAL ESTATE MAN WEDS A PRETTY RENO GIRL

Charles J. Bower Weds Helena May Rees at Latter's Home Without Knowledge of Friends—She Is Daughter of Colonel Kunzie

With quiet ceremony and the knowledge of but few of their friends, Helena May Rees and Charles J. Bower were united in marriage Saturday evening at the home of the bride, ... street. The service was performed by the Rev. C. L. Mears of the Congregational Church. It was not until yesterday that the story of the wedding became generally known, when the couple were the recipients of many congratulations.

Mrs. Bower is the highly accomplished daughter of Colonel J. Kunzie. She has been a resident of Reno for the last year and in that time has made many friends.

Charles J. Bower is a prominent business man of Reno. He is connected with the Reno Real Estate, Mining and Developing Company.

The couple will not take a honeymoon trip because of the business engagements of the groom at the present time.

ROUGH ROADS

Rough roads don't make any difference in the durability of the Diamond Hunt ... Special Red Diamond Brand tire. Two years guarantee. This is the best bicycle road tire made. Beware of imitations. Look for a Red Diamond on side of gray tire. This is a special tire made for us for rough usage. None genuine without the Red Diamond on. For sale only by Nevada Cycle & Manufacturing Company, Mershon & Knight, State Agents, 21 West Second street. j20tf

Cooking meals these days is awful hard on the wife. Get her a Reliable Gas range. They are cheap right now. Reno Power Light and Water Company. j22tf

KODAKS

Vacation

Before you start, come in and see, the new things in Kodaks. Brownie's from $1.00 to $12.00. Kodaks from $5.00 to $35.00. The new No. 4 A. in stock.

Developing and Printing

The Cann Drug Co.

Carnation Plants . . .

Large Plants Latest Varieties

$1 Per Doz.

Navlet Bros. & Renault

25 W. 2d St. Phone 1145 Reno

PILES Dr. Williams' Indian Pile Ointment will cure Blind, Bleeding and Itching Piles. It absorbs the tumors, allays the itching at once, acts as a poultice, gives instant relief. Dr. Williams' Indian Pile Ointment is prepared for Piles and Itching of the private parts. Every box is warranted. By druggists, by mail on receipt of price 50 cents and $1.00. WILLIAMS MANUFACTURING CO., Props. Cleveland, Ohio. For sale by Reese & Duncan.

RAILROAD MEN COME TO SPARKS

Prominent Officials of Southern Pacific Pay Visit to Shops Here

J. J. Henderson, chief clerk of the Sacramento division of the Southern Pacific, arrived in Sparks yesterday morning on his regular tour of inspection.

G. A. Woodward, train dispatcher of the eastern part of the Sacramento division of the Southern Pacific, was an arrival in Sparks yesterday. His mission was business for the railroad.

Thomas Fitzgerald, resident engineer of the O. S. L., left Sparks Sunday for Mina. He will return today to Ogden. He conferred with the officials of the line when here on a short business trip.

W. J. Toye, traveling engineer of the Southern Pacic Company, was an arrival in Sparks yesterday. He made the usual inspection of the work on the road and returned to the east on No. 6.

Superintendent Manson did not arrive Sunday, as was expected, to begin operations on the new eating place for the employes of the railroad. However, the work will begin when he makes the first official visit here.

SAYS HER HUSBAND IS IDLE AND DISSOLUTE AND A PROFLIGATE

Mrs. Grace Kelly Brings Divorce Suit Against J. P. Kelly—Couple Married Twelve Years Ago—Complainant Says Defendant Failed to Provide

A divorce complaint was entered yesterday in the District Court by Mrs Grace Kelly against her husband, J. P. Kelly, alleging that the latter has been for the last seven years an habitual drunkard and declaring that for ten years he has failed to provide his growing family with the common necessities of life.

Mrs. Kelly states that they were married in Reno, January 22, 1894, and that now she ekes out a scanty living for herself and her four children by sewing and help from friends and relatives. She declares that her husband is able to provide those things which make for home comfort, but that he is "idle, dissolute and profligate." The custody of the four children, James, aged 11 years; Clarence, 10; William, 9, and Neva Agnes, 6, is asked for in the complaint and a reasonable sum monthly for alimony, besides attorney fees contracted by the suit brought.

There is No Advertising

In what we print—it's simply what happens in our business system. Read this as you would an article of news. Be curious—doubt us. Give us a trial order and satisfy yourself. You know what good laundry work is.

TROY LAUNDRY CO.

'Phone 371

Beer is pre-digested bread

EXHILIRATING BUFFALO BEER

THERE is exhilaration in every drop of Buffalo Lager—pure, sparkling, wholesome. It is made of the very best materials and under conditions that are recognized as a direct step of advancement in the brewing of a high class beer.

New Brew—Bohemian

Buffalo Brewing Co.

Sacramento

A. M. Britt, Agent

BRIEF MENTION OF PASSING PUBLIC

Those Who Come and Those Who Go to and from the Railroad Town

Miss Mabel Dolan left Sunday night for Tacoma.

Miss Edna Fitzgerald is confined to her room with sickness.

Dr. A. F. Spidel of Carson City is registered at the Wallstab.

Charles Bridges, Ed Butler and G. H. Cooper left yesterday for a fishing trip to Verdi.

F. C. Kelm and family, accompanied by Miss Alice Barrett, departed Sunday night for Santa Cruz.

T. W. Fitzgerald accompanied S. N. Browning to Truckee Saturday night, returning yesterday evening.

Boilermaker Madison left here Saturday night for a short business trip to Sacramento.

Mrs. Michael Kaiser, accompanied by her grand son, Neill Shaver, left yesterday for her home at Wadsworth.

E. L. DuQuit, a railroad man, departed Sunday night for a fishing trip on the Truckee river, near Truckee.

Miss Lila Abbey and Harry and Lottie Huston left Sunday for Los Angeles and Santa Cruz. They will remain in California a month.

M. W. Donelin, who has been suffering with an injured hand, the result of a piece of steel piercing it, has resumed his place in the machine shops.

Fred Schneider of Sacramento has accepted a position as clerk at the Oberon. Schneider was a resident of the California town for twenty years, and he owned a saloon business there.

Rock Springs and Castle Gate Coal

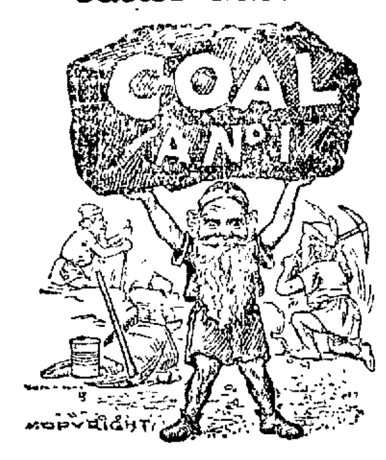

A full ton of coal is your right when you order and pay for it, and that's what you get when the wagon hales from this yard.

O. G. BENSCHUETZ

Wholesale and Retail Dealer

Yards at Wieland's Brewery.

Warehouse, Ralston St., between Second and Third St.

Phone, Main 551.

The army has imported an English tailor to make its uniforms more irresistable. We have something that is irresistable.

It is the finest line of durable, wellmade dependable harness, and vehicles that have been shown in this city.

Anything you buy here is exactly as represented.

Flanigan Warehouse Co.

We Make Screens

Orders attended to promptly. All kinds of job work, cabinet work, wood turning, band sawing and if you want a house there is only one place to go and that is

SELF & SELLMAN

26 East Street, Reno

COFFIN & LARCOMBE

Grocers...

We carry the best stock of Groceries, Fruit and Vegetables the market affords. Prices are low

317 SIERRA STREET, RENO

PHONE 303

Ask Your Feet

If your feet could tell what kind of a shoe they want, they would beg for the GROVER SHOE.

Every pain from a corn or a bunion is but the foo'ts cry for mercy.

Why not listen?

Why crowd your feet into ill-fitting shoes when you can get the "Grover Soft Shoe For Tender Feet?"

Cleator, Dexter Company

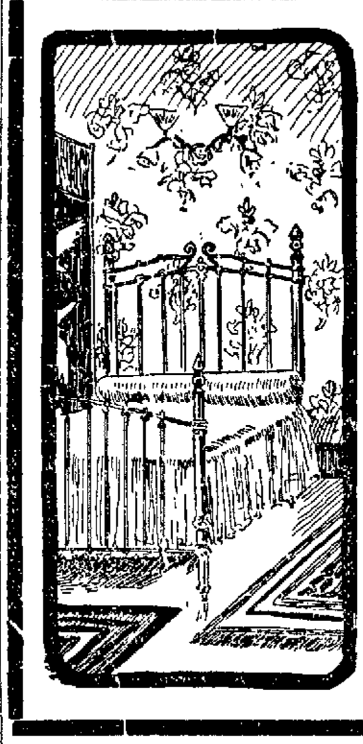

Our New Wall Papers

Have met with such favor that we have been compelled to re-order, many of our patterns being entirely sold out. We have special papers for every room in the house, and a large variety of independent special papers for dados, upper and lower third effects, drop ceilings etc. Our wall paper display room at your service.

Porteous Decorative Company

The Washoe County Bank

RENO, NEVADA.

STATEMENT

Of Condition at Close of Business July 5th, 1906.

RESOURCES

Loans and Discounts		$1,637,391.71
Banking Building		50,766.23
Other Real Estate Investments		37,700.00
Furniture and Fixtures		15,197.80
Bonds, Etc.,	$367,980.16	
Cash on Hand and in Other Banks	831,459.11	1,199,439.27
All other items		7,819.23
		$2,948,314.24

LIABILITIES

Capital Stock Fully Paid		$ 500,000.00
Surplus Fund		100,000.00
Undivided Profits		66,238.93
Due Depositors	$2,160,966.74	
Due Banks	121,108.57	2,282,075.31
		$2,948,314.24

I, C. T. Bender, Cashier of the above named bank, do solemnly swear that the above statement is true to the best of my knowledge and belief. C. T. BENDER, Cashier.

Correct Attest: Geo. W. Mapes, D. A. Bender, A. H. Manning, Directors

Subscribed and sworn to before me this seventh day of July, 1906. FRED. STADTMULLER, (Seal) Notary Public.

THE HUDSON CYCLERY

Modern and Up-To-Date Wheels on Easy Payments

Phone 18 128 N. Virginia St.

DONNELS & STEINMETZ...

Corne Second and Sierra Streets Reno, Nevada.

Deal in Furniture that will stand the rigor of Nevada's peculiar climate. Let them figure on furnishing your house and always be satisfied

Call and Inspect Our New Store

UNION HOTEL

Now open. 25 newly furnished rooms, baths, electric lights. Everything first class. Tasty meals, home cooking. J. MING, Prop. Phone 1174. 33 and 35 West Plaza Street.

HOTEL McCORMACK

STRICTLY TRANSIENT HOUSE

First Class and Modern Opposite Depot Reno, Nevada

Convenient Location Cozy Rooms, 25c up

The WM. TELL HOUSE

Fine meals in Dining Room—First Class Bar in connection.

T. TOMAMICHEL, Sierra Street

Grand Theatre

Grand Theater. Week of July 23, ALL STAR BILL

THE JOLLY PRICES Comedy Sketch Atists, A Big Hit in the Big Tent in Frisco.

DAYE & KNIGHT The Military Boys, Comedy Sketch and Wooden Shoe Dancers.

PAUL LA DREW Character Artist

MISS GRACE HESS Singing and Dancing Soubrette.

LEO HICKMAN In a New Scene Melody

GREAT MOVING PICTURES All Acts on Hand. No Hold-Overs. A Great Show.

Admission 25c
Balcony 15c
Reserved 35c
Matinee ....10c and 20c

Matinees—Saturday and Sunday doors open at 2:30 performance at 3:00 Evening—Doors at 7:30 performance at 8:00.

VISIT Bowers' Mansion

Most picturesquely located, and best equipped grove in Nevada.

Hot and Cold Mineral baths and swimming pools.

Water famous for cure of Catarrh, Billiusness Rheumatism, Bladder and Kidney troubles, Piles, etc.

Rest and Recuperate

All Trains Stop. Round Trip Fare $1.00.

Further information furnished on application to

E. W. THOMPSON, Proprietor.

BUSSES for Moana Springs leave GRAY, REID, WRIGHT'S Store at

9 a. m.
10 a. m.
1:30 p. m.
2:30 p. m.
7:30 p. m.

Round Trip 25c

FRESH, HEALTHY MEATS

Best Procurable Fresh ranch Eggs, Tender Chickens, We attend Phone with Promptness.

DIXON BROTHERS

Reno's Leading Butchers

COMMERCIAL ROW & SIERRA

Parry's Livery, Feed and Sale Stables

Fine turnouts of Saddle Horses, Buggies and Carriages, Stock Yards, Shipping Corrals and Scales; The only horse trading and sale market in town.

R. W. PARRY, Proprietor

FRED LEGARE, Manager of Sales Stables

T. S. WENDT

16 West Second Street

Phone 242

Fancy and Staple Groceries Fresh Fruits and Vegetables Daily

The PEOPLE'S STORE 200 Virginia Street Everything for Men

NewspaperARCHIVE® NewspaperARCHIVE®

THROUGH THE HEART OF WHITE HORSE MINES

THE driving of a deep tunnel to crosscut the rich mineral belt of Whitehorse at a depth of nearly 2,000 feet is no longer problematical, for the Nevada Exploration Syndicate has funds in a Reno bank, and work starts tomorrow and will be aggressively prosecuted to completion under the direction of a competent mining engineer.

Active work will now be advanced on the great tunnel to be driven by the Nevada Exploration Syndicate in Whitehorse district, for yesterday a big contract was let for driving this tunnel and the entire outfit for the work will be landed on the ground not later than tomorrow evening.

This is, indeed, an era in the history of mining in Whitehorse district, for this tunnel will crosscut every vein in the belt at a depth of 1,890 feet by actual survey below the apex of the lode. This enterprise has been contemplated for several months, and the mining operators of Whitehorse have looked forward to this work with great confidence, as the work so far done by miners there has demonstrated to a positive certainty that the greater the depth attained the richer and stronger the ore bodies, and in this connection it is proper to say that the depth already attained on several properties is from 350 to 400 feet below the apex, and at this point remarkably high grade veins have been uncovered, and in one of them, the Green Hills property, the vein at this remarkable depth below the apex is well defined eighteen feet wide, and neither wall in sight, and the values secured fully as high as the richest ore found in that famous mine.

There are at least 100 known leads which actually come to the surface and have a prominent outcrop on the line of this tunnel, and it is reasonable to expect and unreasonable to believe otherwise than that fully as many blind leads will be cut in the progress of the work. It cannot be presumed that only a few blind leads will be cut from the fact that so remarkable a surface showing is full warrant for believing that the blind leads must be numerous and strong and of wonderfully high grade. All blind leads cut in the progress of this work will be the property of the Nevada Exploration Syndicate.

It is a fact, positively demonstrated by the work already done, that the blind leads in Whitehorse district are very much the largest bodies of ore, and in grade frequently carry fabulous values. The blind leads already uncovered near the surface show such values as preclude any doubt as to what may be anticipated when these veins are cut at the depth of nearly 2,000 feet.

With the veins so strong and so close together on the surface, frequently occurring only twenty feet apart, all mining engineers will agree that in the very nature of things a number of these veins must form a junction at depth and thus make an enormous mineral zone, the width of which cannot even be imagined.

The running of this tunnel will not only open up and exploit at great depth the large holdings of the Nevada Exploration Syndicate, but will offer the cheapest and best means for operating all other veins along its line, and will thus not only be of incalculable benefit to the miners of Whitehorse district, but the royalties to the syndicate must of necessity be enormous.

Among the mines already sufficiently developed to determine their great value which will be cut at a depth of over 1,500 feet in the driving of this tunnel may be mentioned the Buster group, Texas-Nevada, Green Hills, Springfield-Nevada, Keystone-Nevada, Mount Vert group, Wonder and other properties. On the Green Hills property there is about 4,000 feet of development work; on the Keystone-Nevada about 3,000 feet of work; on the Buster group about 2,000 feet, on the Texas-Nevada nearly 1,000 feet, and more or less development on 100 other properties along the line of the tunnel.

The great Sutro tunnel on the Comstock was driven about four miles to attain a depth of 1,650 feet on the Savage mine and the Nevada Exploration Syndicate tunnel will cut the rich veins in the Green Hill mines at a depth of 1,890 feet by running about 4,000 feet, and before the tunnel reaches the Green Hill property at last 100 known veins besides innumerable blind veins will be cut.

The driving of this tunnel will cut the first vein within 200 feet, and at that point the face of the drift will be 500 feet below the apex of the lode.

Few districts are so favored as Whitehorse, from the fact that the contour of the country will not permit the driving of a tunnel which will crosscut the entire mineral belt at like depth as this enterprise, and hence, as there is ample water power for all purposes a railroad will at once be built within a half mile of the mouth of the tunnel, and every other condition favorable the shareholders in this proposition may well feel encouraged and honestly expect large dividends on their investment.

The officers of the Nevada Exploration Syndicate are John A. Lewis, M. D., president; T. F. Dunaway, vice-president and general manager of the Nevada-California-Oregon Railway, first vice-president; Hon. John Sparks, Governor of Nevada, second vice-president, and C. E. Bingham of the Nevada State Journal, fourth vice-president; Fred Grobb, cashier of the Farmers and Merchants' National Bank, treasurer; Frank Hatton, secretary.

The fiscal agent of the corporation is W. T. Wintemute of 25 Broad street, New York City, and who is conceded to be one of the strongest and most reliable brokers of that city.

Edward L. Haff, a mining engineer, who stands at the head of his profession, is the consulting engineer of the company and will have personal charge of the field work of the corporation. In this connection it is proper to say that Haff has had many years' experience in big mining operations in the Cripple Creek district and other parts of Colorado, and his reports are accepted as authoritative on any mining proposition which he examines.

RUSH IS NOW ON TO RICH RAMSEY DISTRICT

From the North, the South, the East and the West the Cry Now Is, "On to Ramsey," Where the Rich Veins Lie

The rush is now fully on to Ramsey district. Prospectors and miners from Tonopah, Goldfield, Bullfrog and Manhattan are rapidly invading this new section, and yesterday morning a party of Renoites, consisting of Colonel W. S. Proskay, Sam Wheeler, C. A. Norcross, D. S. Taggart and J. H. Neven, left for that section. The party will take their own conveyances at Apache, a station on the Hazen cut-off branch.

The Rattler No. 2 claim, adjoining the Clark strike, has been bonded to Jack Reynolds and associates, by Towle and associate for $15,000, and the property was then rebonded to other parties at $50,000.

Storey county officials will soon have surveyors in the field to decide whether the Ramsey townsite is in Storey or Lyon county.

The townsite company gave away alternate lots as long as they lasted on Tuesday of last week. Some of the choicest of the lots are held at from $400 to $600 by lucky holders.

A telephone and telegraph line will be built at once and going to the camp via the Towle ranch and Dayton. Electric light power will be furnished from six-mile canyon.

The sentiment of the district favors the leasing plan.

Several mining men recently in from Ramsey state that Ramsey district in extent and values is the largest and richest camp in the West and predictions are made that it will have 15,000 people within sixty days.

Active work will start in on the Clark strike on the 20th, to determine the full importance of that development.

It is said that very strict rules have been made to prevent claim jumping and they will be enforced.

Hazeltine, locator of the Gold Bar property, says that surface showings in Ramsey district are greater and richer than any camp in Nevada.

Jack Reynolds, Robinson, Douglas, Secretary of State Buckland and others predict a great future for the camp.

Apache and Fort Churchill are the nearest railway stations to the camp.

There is free water for domestic use and three shifts are sinking wells at Ramsey and one well is being put down at Tremont.

Two restaurants, two grocery stores and two saloons are doing a big business at Ramsey and an assay office will be opened early next week.

All is quiet and peaceable in camp and every one busy.

L. L. Bradford of the Montezuma Developing Company shows some fine pannings from property owned by this corporation.

Lewis Peratti & Co. are putting up a building 25x50 feet for a saloon.

Harry Crawford will move into his new frame block in a few days. Harry is one of the pioneers of Camp Ramsey.

Captain W. L. Cox and Lewis Cergneaux of the Tremont Townsite Company are down twenty-two feet on the Linville claim and have shipping ore in sight. This property gives every promise of being one of the great mines of the district.

SETTINGS VACATED

Settings were vacated in the suits brought by the Springfield Nevada Mining Company against W. W. Woodruff and Wheeler. The cases had been set for yesterday, but it is understood that an agreement had been reached out of court.

Bowel Complaint in Children

During the summer months children are subject to disorders of the bowels which should receive careful attention as soon as the first unnatural looseness of the bowels appears. The best medicine in use for bowel complaint is Chamberlain's Colic, Cholera and Diarrhoea Remedy as it promptly controls any unnatural looseness of the bowels. For sale by all druggists.

Eat and Drink at Barrell House

The Barrel House for the coldest beer in the city, and the restaurant for the best meals. m8tf

BURRO MINES ARE BEING ACTIVELY OPERATED

A Great Deal of Work Is Being Done and High Assays Had and the Town Would Boom But for the Lack of Lumber

The information from the Burro district indicates that a great deal of work is being done, and the Philadelphia company operating there reports two strikes within the past week.

Fisk and DeCosta are working on the Iron Sides, Frisco and other claims and assays had from the bottom of the shaft on the Frisco, show values of $11.13, $4.70, 28 cents; $20 27; $90.84. This firm is also working a property on Callihan Creek.

The town of Burro shows much improvement and would build up much more rapidly, but the scarcity of lumber prevents. The demand for houses is so great that several tents were purchased in Reno a day or two since to be put up on the ground temporarily until lumber can be secured.

Seven Troughs

The Seven Trough district is still attracting attention and some very high assays are being had from the veins now being uncovered. One property, owned by Frank Prevost and others, shows values remarkably high and float rock, picked up from this claim, assayed $1,400 per ton.

George Winfield, one of Nevada's best known mine operators, has sent a complete prospecting outfit into the new field.

W. Williams of Aspen, Colo., recently came into camp and has secured some good property.

VERY RICH FIND HAS BEEN MADE NEAR SUMMIT

A very rich find has been made at Summit Station, twenty miles east of Bodie, by Charles A. Gray. The ore carries very high values of gold, silver and lead, and the vein is twenty-seven feet wide. One assay showed the remarkable value of $1,948 in gold, 3,765 ounces in silver and 19½ per cent lead.

There is wood and water in abundance, and a good wagon road within half a mile of the property.

There is said to be a splendid field for leases, as they can take shipping ore out at the surface

FIRE

AND QUAKE! but still we MAKE the "Walker" Saddles which take the cake! Catalog free

Visalia Stock Saddle Co.

2583 Market St., San Francisco

ALFRED DUSTONSMITH
PIANOFORTE, MECHANICAL EXPERT
TUNER, TONE AND ACTION REGULATOR.
SMALL INSTRUMENTS REPAIRED.
EXAMINATIONS, WITHOUT CHARGE.

Office HODGKINSON'S DRUG STORE
233 Virginia St. Phone 691

STOCK QUOTATIONS

FROM THE RENO STOCK AND BROKERAGE COMPANY

	Bid.	Asked.
Tonopah Nevada	18.25	18 50
Montana	2.87½	2.50
Tonopha Ex.	5.75	5 88
MacNamara	77	78
Midway	2 12½	2 25
Belmont	5.12	2.55
North Star	44	45
Ohio	27	28
West End	2.45½	2.50
Rescue	18	19
California	8	
Golden Anchor	56	58
Jim Butler	1.12½	1.15
Cash Boy	15	17
Great Western	03	04
Home	16	19
Sandstorm	45	50
Red Top	1.12½	1.15
Mohawk	1.60	1.62½
Columbia Mountain	17	20
Jumbo	1.05	1.12⅜
Jumbo xtension	20	21
Vernal	04	05
Goldfield	47	50
Booth	38	40
Blue Bull	11	12
Adams	05	07
Silver Pick	24	26
May Queen	16	20
Black Butt Ex.	03	04
Dixie	07	08
St. Ives	40	41
Conqueror	10	12
Lone Star	07	09
Potlatch	0B	
Nevada Goldfield	17	18
Great Bend	36	37
Empire	02	04
Red Top Ex.	03	04
Diamondfield	34	41
Daisy	40	41
Laguna	20	21
Goldfield Belmont	38	41
Original Bullfrog	13	14
Bullfrog	35	36
Montana Bullfrog	03	04
National Bank	40	41
Amethyst	48	
Gold Bar	1.02½	1.05
Eclipse	82	85
Denver	1.45	1.50
Denver B. F. Annex	12	15
Mayflower	29	30
Mongt. Shoshone	18	
Tramp	1.00	
Golden Sceptre	28	29
Montg. Mountain	35	37
Manhattan Con	72	75
Manhattan Mining	08	09
Gold Wedge		12
Seyler-Humphrey	15	17
Manhattan Belle	08	10
Manhattan Dexter	44	45
Little Joe	04	05
Manhattan Crescent.	10	18
Granny	12	
Mustang	13	15
Manhattan Cowboy	07	08
Broncho	11	12
Blue Bell	02	04
Great Bend Ex.	09	10
Great Bend Annex	06	10
Pine Nut	19	20
Jumping Jack	21	22
Sunset	13	
Ophir	3.45	3.50

MINES AND STOCKS

THE J. M. FULTON BROKERAGE COMPANY

Gold Bar sold on the New York and San Francisco Stock Exchanges today at $1.05. Mining investors who have studied the Bullfrog district are purchasing liberally of this stock, as they realize that Bullfrog Gold Bar offers one of the best opportunities for safe and profitable investment that exists in Nevada mines.

The market today shows considerable strength, and the condition generally is much better. Mohawk sold at $1.70 an advance of twenty cents above Saturday's quotation. Midway advanced seven and a half cents, Belmont advanced twenty-five cents, Opal advanced ten cents. Also the following stocks showed small advances: Mexican, Potosi, Hale & Norcross, Sierra Nevada, Calenodia, Chollar, Bullion, Montana, Golden Anchor, Jim Butler, Cash Boy, Red Top, Jumbo Extension, MacNamara, Laguna, Great Bend, Montgomery Mountain, Booth, Silver Pick, St. Ives, Empire, Bullfrog, Manhattan Consolidated, Manhattan Mining and Jumping Jack.

Write for our weekly market letter, containing information regarding Nevada mines.

THE J. M. FULTON BROKERAGE COMPANY.

Modest Claims Often Carry the Most Conviction

When Maxim, the famous gun inventor, placed his gun before a committee of judges, he stated its carrying power to be much below what he felt sure the gun would accomplish. The result of the trial was therefore a great surprise instead of disappointment. It is the same with the manufacturers of Chamberlain's Colic, Cholera and Diarrhoea Remedy. They do not publicly boast of all this remedy will accomplish, but prefer to let the users make the statements. What they do claim, is that it will positively cure diarrhoea, dysentery, pains in the stomach and bowels and has never been known to fail. For sale by all druggists.

Both Expert Sign Painters

Holman & Murray, the sign painters, have opened new offices at 30 West Second street. Give them your work in designing, pen and ink and sign writing. Best work in the city.

Convenience, economy and efficiency in the highest degree combine in the Nevada liniment Trib.

Mexican	71	74
B. & B.	68	70
Con. Vir.	11	13
Hale & Norcross	94	95
Belcher	23	24
Sierra Nevada	21	22
Union	23	
Caledonia	27	30

10,000 Shares of

Dromedary Hump Mining Stock

In blocks to suit at 37½c per share.
Order quick. This will not last long.
Now listed at 50c. Send your orders to "INVESTOR"

Reno Stock Brokerage Company
106 Commercial Row, Reno, Nev.

Reno Stock Brokerage Co.

We are prepared to handle promptly all commissions entrusted to us. Buy and sell all listed and unlisted Tonopah, Goldfield and Comstock Mining Stocks. Daily San Francisco Prices by wire

Overland Hotel Building, Reno, Nev.

BURRO

WATCH IT GROW

THE townsite of the new mineral section 10 miles northeast of Austin, 75 miles north of Manhattan and 65 miles east of Fairview.

Splendid mineral showing and an abundance of wood and water.

Mill for reduction of ores to be erected.

Lots started from $50 to $150. Make your selections to take advantage of the opening prices.

Burro Will be the Next Boom Camp

Burro Townsite Co.
AUSTIN, NEV.

F. J. PECK & CO., Gen. Agts, Reno

B=U=R=R=O

THE Austin Manhattan Developing Co., owning Ironsides, Ironsides No. 1, Frisco No. 1 and Frisco No. 2 in the new Camp of Burro with values at grass roots of from $5.86 to $25.90 (picked assays run into the thousands) are selling 50,000 shares of Treasury Stock at TEN CENTS per share. Subscriptions received by Fisk & de Costa, Fiscal Agts, Austin, Nev., and by

F. J. PECK & CO.
RENO, NEV.

B-U-R-R-O

Bank of Nevada
RENO, NEVADA

G. F. Turrittin..........President
M. Scheeline....1st Vice-President
P. L. Flanigan...2d Vice-President
R. C. Turrittin...Secretary-Cashier
H. Lewers.......Assistant Cashier

Directors
Daniel Meyers, G. F. Turrittin, A. G. Fletcher, P. L. Flanigan, Moritz Scheeline, R. L. Douglass and Henry Anderson.

PAID UP CAPITAL $600,000

Accounts of Banks, Corporations and individuals received on the most favorable terms.

3½ Per Cent Per Annum Paid on Time Deposits

Buy and sell exchange on all principle cities of the United States, Canada, Asia, Europe and Africa.

Messrs Scheeline and Osburn are resident agents for 28 Fire Insurance Companies, the total assets of which are $217,640,081.

Safe Deposit Boxes for rent, prices according to size varying from $3 to $12 per annum.

WE SOLICIT YOUR BUSINESS

Savings Department
Our Savings Department accepts deposits of $1.00 and upwards, paying 3½ per cent per annum thereon

Washoe County Bank
RENO, NEVADA

Capital Fully Paid Up..........$600,000.00
Surplus Fund..........100,000.00
A General Banking Business

Exchange Department
Issues Travelers and Commercial letters of Credit, Drafts and Money Orders available in all parts of the world.

Savings Department
Pays Interest at rate of 3½ per cent per annum on deposits

Insurance Department
Insures property against loss by fire, representing leading fire insurance companies

George W. Mapes..........President
M. E. Ward..........Vice President
F. M. Rowland..........Vice President
C. T. Bender..........Cashier
Geo. H. Taylor..........Assistant Cashier
Fred Stadtmuller....2d Assistant Cashier
Directors—Albert M. Ward, D. A. Bender, A. H. Manning.

WE SOLICIT YOUR BUSINESS

FARMERS AND MERCHANTS NATIONAL BANK
RENO, NEVADA

CAPITAL.............. $200,000

U. S. DEPOSITORY

The City Loan Co.
227 Virginia St. Phone Main 42
Is the Recognized
Bank of the Wage Earner
It advances its funds to all reliable wage earners and salaried employees. Just on note—refundable in easy weekly payments to suit the borrower. Every courtesy extended consistent with private loaning.

IN THE White Horse Mining District
Mining claims bought and sold on commission—Mining Work supervised—Mining accounts audited—Absent owners represented.
R. W. SNOW Olinghouse, Washoe County, Nevada

Everyone who wants good sweet milk every morning and rich cream for special uses, get it from the
Reno Dairy
Phone 214 the wagon to call at your home.
JOHN CHISM, Prop.

Spring Underwear
NEW GOLF SHIRTS
Just received a new line of Men's Spring Underwear and Golf Shirts that cannot be equalled elsewhere in Nevada
A. NELSON, Virginia St.

Perkins, Oliver & Gulling
Funeral Directors
The most complete and modern establishment of its kind on the Pacific Coast
Residence Phone 123 Phone 121. Residence Phone 133
342-44-46 SIERRA STREET, Near Masonic Hall

NewspaperARCHIVE®

RUSSIAN SITUATION SHOWS EFFECT ON STOCKS

New York Exchange Unsettled, but Prices Later Resume a Normal Level—Grains Easy in Some Sections—Provisions Firm and Active

NEW YORK, July 23.—The stock market here was slightly shaken by the developments in Russia over Sunday, in common with the world's other security markets. But resistance was shown by the New York market and the effects had apparently passed in the course of half an hour, at which time the confident absorption of stocks had restored the level of prices to where they left off on Saturday.

The determination of a market organization to effect an upward movement in prices manifested itself afresh and operation of the same character as those which appeared in the market Friday and Saturday were resumed. There is no attempt to belittle the gravity of the situation in Russia from a political standpoint but the drift of events has been so clearly foreshadowed that it is believed that the financial and banking world has been acted with a view to the developments which have now occurred. The action of the foreign securities markets, however, seemed to threaten serious consequences for a time today. The special effect in the London market is due to the coming due on August 1st of an installment of subscriptions to the last Russian loan. The heavy discount now ruling on the subscription prices of money in that market points to severe losses on the underwriting and the forced manner of the liquidation points to a much smaller distribution of the loan into investors' hands than had been intimated at the time of the flotation. London's necessities induced considerable selling of securities in this market today. It also resulted in a strong rebound in the foreign market, which carried the price indomitably away from the gold export point.

The conspicuous place of the transcontinental stocks in the movement served to revive many dormant rumors regarding developments in them, one from London alleging a coming control of St. Paul in the interest of the Union Pacific.

Total sales, par value, $1,393,000.

The Money Market

NEW YORK, July 23.—Money on call, 2 1-2@3 per cent, ruling rate, 2 1-4, closing bid, 2 per cent, offered 2 1-2. Time loans strong and dull, sixty days, 4 per cent, ninety days, 4 1-4@4 1-2 per cent, six months, 5 1-2. Prime mercantile paper, 5 1-2@5 3-4 per cent. Sterling exchange, strong at 4.85 15@4 85 20 for demand and at 4.82.05@4 82.10 for sixty day bills. Posted rates, 4 82 1-2@4 85 1-2, commercial bills, 4 81 3-4. Mexican dollars, 50 1-2c. Government bond, firm, railroad steady.

Price of Silver

NEW YORK, July 23.—Bar silver is quoted here today at 65 1-2.

Grain and Provisions

CHICAGO, July 23.—The general feeling among the wheat traders during the day was bearish, although the foreign news received favored the bull side. The reports of heavy arrivals, however, apparently outweighed every other consideration. The cash markets generally were lower. The visible supply of wheat far increase of 1,967,000 bushels against a decrease of 164,000 bushels last year. Primary sales were large, there being 1,648,000 bushels, against 1,631,000 bushels last year.

The facts overbalanced all bullish news and the market was weak throughout the day, with the exception of a slight rally toward the middle of the session. The market closed easy. September opened 1-8c higher, at 76 5-8c, sold between 76 and 77 and closed 1-8c off, at 76c.

The corn market ruled firm during the greater part of the day. September opened at 49 1-2c sold between 49 3-8@49 1-2c and 50 1-2c, and closed strong, at 50 1-4c, which was 3-4c higher than Saturday.

The oats market was quite and steady. September opened at 32 1-4c@32 3-8c, sold between 32 1-8c and 32 3-4c and closed firm, 1-4c higher, at 32 5-8c.

Provisions were firm and throughout the day received good support from packers. At the close September pork was up 2 1-2c, lard was 7 1-2@10c higher and ribs were 10c higher.

Livestock Market

CHICAGO, July 23.—Cattle, receipts 29,000, steady to 10c lower. Beeves, $4.00@7.60, cows and heifers, $1.25@5.25, feeders, $2.50@5.25, Texans, $4.15@4.25, calves, $5.00@6.50.

Hogs—Receipts, 27,000. Mixed and butchers, $4.40@6.87 1-2; good heavy, $6.40@6.85, rough heavy, $6.10@6.35@6.80.

Sheep—Receipts, 30,000. 10@15c lower. Sheep, $3.00@7.50; lambs, $4.75@7.70.

The Wool Market

ST. LOUIS, July 23.—Wool, steady, medium grades heavy combing and clothing, 23@28c, light fine, 18@22c heavy fine, 14@17c, tub washed, 32@38 1-2c.

RENO WEATHER REPORT

Forecast—Cloudy today.

Yesterday's observations at the local office United States Weather Bureau:

Maximum temperature, 91 degrees; minimum temperature, 60 degrees; mean temperature, 76 degrees, which is 5 degrees above normal.

Accumulated excess of temperature since the first of the month, 91 degrees.

Accumulated excess of temperature since the first of January, 313 degrees.

Accumulated deficiency of precipitation since the first of the month, .03 inches.

Accumulated excess of precipitation since the first of January, 2.29 inches.

H. F. ALPS, Official in Charges.

Your Liver

is out of order. You go to bed in a bad humor and get up with a bad taste in your mouth. You want something to stimulate your liver. Just try Herbine, the liver regulator. A positive cure for Constipation, Dyspepsia and all liver complaints. Mrs. F—, Ft. Worth, Texas, writes:

"Have used Herbine in my family for years. Words can't express what I think about it. Everybody in my household are happy and well, and we owe it to Herbine." Sold by T. R. Cheatham, Reno, and Sparks Drug Co., Sparks, Nev.

GREAT STRIKE ON TEXAS-NEVADA MINE

Wonderful Body of Yellow Gold Ore Exposed on the 100-Foot Level That Carries Values of $27,580 Per Ton in Gold

The strike referred to in Sunday's Journal as having been made on the Texas-Nevada property in Whitehorse district seems to be very much more important than was at first thought. Several hundred tons of fabulously rich ore have already been stacked and there is still more in the mine. There is now a four-foot vein of this enormously rich ore in sight and still the shoot has not been crosscut. The formation is talk and some black, soft manganese; the gold lies loose in it and the bright yellow stuff can be seen quite a distance away. As a matter of fact, some of the gold fairly sticks out of the ore.

This rich body of ore is encountered at a depth of 100 feet below the surface, and is very much richer than the ore found in the outcrop.

The question was asked yesterday, Can Goldfield, Bullfrog, Manhattan or Fairview beat this. Quite a number of assays were had from this rich shoot and the returns showed values of $27,580 per ton in gold. The Texas-Nevada Company recently leased the Slip Mill and now have 200 tons of ore at that mill which is being run.

Special Notice

If you want a bicycle, new or second hand, or your old one repaired new tires, or sundries or anything in the bicycle or sporting goods line, see us. We are agents for the Racycle, Reading Standard, and we make the Nevada wheel. We also give American trading stamps on repairs and punctures.

Nevada Cycye & Manufacturing Co., Mershon & Knight, proprietors. 21 West Second street. j15tf

DEMOCRATIC AND SILVER CALLS FOR CONVENTIONS

Headquarters of the Democratic State Central Committee and of the Silver Party State Central Committee of Nevada, Reno, Nev., June 28, 1906.

At a meeting of the Democratic State Central Committee of Nevada and of the Silver Party State Central Committee of Nevada, held at Reno, Nev., on April 21, 1906, it was ordered that the State conventions of the Democratic and Silver parties of Nevada, be held at Reno, Nev., on Wednesday, August 29, 1906, at 12 noon, for the purpose of nominating a ticket to be voted for at the next general election to be held Tuesday, November 6, 1906, consisting of:

One Representative to Congress.
One Governor.
One Lieutenant-Governor.
One Justice of the Supreme Court.
One Secretary of State.
One Attorney-General.
One State Treasurer.
One State Controller.
One Surveyor-General.
One Superintendent of Public Instruction.
One Superintendent of State Printing.
Members of the State Board of University Regents.
District Judges of the various Judicial Districts of Nevada.

Also for the selection of a State Central Committee and the transaction of all other business as may properly come before it. The basis of representation of the respective counties in said conventions for each party shall be one delegate for each fifty votes or any fraction thereof not less than twenty-five cast for Hon. H. F. Bartine, Democratic and Silver party candidate for Justice of the Supreme Court in 1904, aggregating 112 delegates for each convention apportioned as follows:

	Democratic	Silver Party
Churchill	4	4
Douglas	3	3
Elko	13	13
Esmeralda	13	13
Eureka	4	4
Humboldt	9	9
Lander	3	3
Lincoln	7	7
Lyon	6	6
Nye	11	11
Ormsby	6	6
Washoe	19	19
Storey	10	10
White Pine	4	4
	112	112

The several Democratic and Silver Party County Committees or in counties in which there are no such committees, the State Central Committeemen are hereby authorized and directed to call a

Primary Election

of the people in accordance with the statutes in such cases made and provided for Saturday, August 11, 1906, for the purpose of electing delegates to said conventions in accordance with the above basis of representation.

The Test

At said primary elections the test to be exacted of those voting at the Democratic primaries shall be as follows: "I am a Democrat," and at the Silver primaries, "I am a Silver man."

The Primaries

Resolved, That the delegates to the conventions be selected at primaries wherever practicable, and where no primaries are held the County Central Committees shall appoint delegates and where there is no county committee the local members of the State Central Committee shall be authorized and directed to appoint, and where there is no County Central Committee, or members of the State Central Committee, the State Executive Committee of the State Central Committee of each party shall make the appointments.

Secretaries of the various County Central Committees are requested to forward a certified list of the delegates so selected or appointed to the chairman of the State Central Committees of both parties.

At the aforesaid meeting of the State Central Committees of both parties it was unanimously resolved and recommended that the two conventions hereby called meet in joint convention.

JAMES G. SWEENEY,
Chairman of Democratic State Central Committee.
Attested: E. L. BINGHAM, Sec.
J. E. SOUCHEREAU,
Chairman of Silver Party State Central Committee.
Attest: O. H. MACK, Secretary.
(Democratic and Silver Party papers throughout the State please copy.)

CLASSIFIED ADVERTISEMENTS

NOTICE—All classes of legitimate advertisements not exceeding four lines inserted for 50 cents a week.

HELP WANTED

WANTED—A girl to help in housework and assist in care of children. Apply at 219 W. 2nd st. j22w

AGENTS WANTED—In every county in Nevada and California; a money maker; see it operate; a sight seller. Call room 47, Clarendon Hotel. j22w

WANTED—"Within a week." A woman of good character, strong and capable of going ahead, to do cooking and dining room work on a ranch for 16 men. No scrubbing, washing or ironing. Wages, $35.00 a month; good home; for further particulars apply, Mrs. J. W. Simpson, Wellington, Nev. j21w

WANTED—Track foreman; wages, $5 per day and found. Apply at 128 Commerical Row. C. D. Vergilio, Employment Office. j20w

WANTED—Woman to cook for family. Dr. S. C. Gibson, phone 227. j19w

WANTED—A middle-aged lady or half grown girl to do little housework for family of two; good home and wages according to work done. Inquire 609, block 7, W. 4th. j18w

GOOD live agents, either sex, with small amount of money, to take county right in a good paying proposition; orders enough on hand to pay for the agency. Address Box 82, this office. j18w

WANTED—A lady to do cooking on a ranch; a good home to right party and good wages. Apply at this office. j18w

SITUATIONS WANTED

WANTED—A woman wants day work at window washing, housecleaning, sweeping or ironing. Call at 109 E. 4th st. j22w

POSITION WANTED—Young man desires employment; has had experience as stenographer and salesman. Address, Salesman, this office. j21w1

JAPANESE couple with a child of 3 years, desires position, man as all-around house work and wife as waiter. 206 East Second St. j21w

COMPETENT woman wants place cooking for small crew of men; must be reliable. Address Mrs. T. D. Moore, Napa, Cal. j20w

MISS MARY CLOW will do typewriting and stenography at 28 East Second st.; rates reasonable. Phone 577. j17w2

WANTED—MISCELLANEOUS

WANTED to purchase lease and furniture of good hotel or rooming-house; not less than thirty-five rooms; give full particulars when answering. Address G. E., this office. t1

PIANO WANTED—Will buy or rent piano; give particulars. Address Piano, care Journal. j22w

WANTED—Bids wanted for excavating corner Second and Center streets, 70 by 140. Bids to be opened next Wednesday evening July 25th.
W. F. SEDGWICK,
Secretary Odd Fellows' Building Association. j21w

EMPLOYMENT OFFICES

RENO EMPLOYMENT AGENCY—C. D. Virgilio, 118 Commercial Row, will furnish all kinds of help on short notice. Phone 620. d1tf

JAPANESE employment office; all kinds of labor furnished at short notice. M. Matsumoto, proprietor, 206 E. Second; phone Main 859. m1tf

ROOMS TO LET

FOR RENT—A pleasant front bedroom. Inquire 416 S. Virginia. j24w

FOR RENT—Front parlor for two; separate beds, bath, electric lights; one block from depot; moderate. Call at this office. j24w

FOR RENT—Furnished rooms; electric lights, bath and telephone. 435 E. 6th st. j22w

FOR RENT—Furnished front room, suitable for one or two gentlemen; a nice quiet neighborhood; centrally located. Apply 344 Walnut. j20w

FOR RENT—Completely furnished 18-room lodging-house; central location; snap to right party. Inquire J. H. Bridges, Golden Eagle Hotel. j18w

FOR RENT—Rooming-house of 6 rooms and furniture for sale; a bargain if taken this week. Inquire 125 W. 3rd st. j18w

FOR RENT—Furnished rooms, suitable for gentlemen, $1.75 per week. 125 W. 3rd st. j18w

HOTEL ESPINOL—239 Plaza. Newly furnished, clean, modern rooms. Special rates by the week. Mrs. J. Elia, Prop. j7m

FOR RENT—Furnished room electric light and bath; 128½ Stevenson close in. j6tf

HOUSEKEEPING ROOMS TO LET

FOR RENT—Nicely furnished rooms for ladies only, with privilege of doing light housekeeping. Call at 523 N. Virginia. j24w

FOR RENT — Suite of furnished housekeeping rooms with light, water and bath; also other rooms and one single room. Cor. 5th and Ralston. j22w

FOR RENT—Four furnished house keeping rooms. Inquire at 329 Washington St. No children. j21w

FOR RENT—Two large rooms, completely furnished for housekeeping corner Fourth and Vine streets. Apply 774 West Fourth St. j21w

FOR RENT—2 or 4 connecting furnished housekeeping rooms; water and lights. 651 Elko ave., 2 blocks east of 6th and Lake sts. j18w

ROOM AND BOARD

THE GOLDEN EAGLE, only family hotel in Reno; nicely furnished rooms, 50c per day; $2 week up; meals, 25c; board and room $6.50 per week. Opposite McKissick's opera house. j9tf

IF you want a choice place to board, with or without room, call at 218 S. Center st.; baths, electric lights, etc. j18w

BOARD AND ROOMS—At 150 Ridge st.; first class table board and rooms. Mrs. L. E. Overhiser (successor to Mrs. J. A. Rogers), 150 Ridge st. j7m

ROOMS AND BOARD—Board and rooms by day, week or month at Monroe House, 752 North Center. Hot and cold water in every room. j16tf

HOUSES TO LET

FOR RENT—Modern 4-room cottage. Apply to W. G. McGinty, 629 Lander st. Phone 828. j24tf

FOR RENT—Five-room cottage on West st., near High School. Apply J. A. Bonham & Son. j24w

FOR RENT—Modern 5-room cottage unfurnished. Apply at 357 Chestnut street. j20w

FOR RENT—4-room modern house, unfurnished, with cellar; barn; $12.50. Inquire Sacramento Beer Hall. tf

FOR SALE—REAL ESTATE

FOR SALE—5-room furnished cottage on Newlands Heights for $2,250; no agents. Apply at this office. j20w2

FOR SALE—New house of eleven rooms with modern conveniences; centrally located. Inquire at 147 Mill st. j12tf

FOR SALE OR RENT—One new 7-room brick building, 1048 Sierra st. (lot 50x140), is for sale or rent; partly furnished. For particulars apply to E. K. Hanson, box 296, Lovelock. j4w2

BUSINESS OPPORTUNITIES

FOR SALE—A saloon and resstaurant doing a good business. P. O. Box 46, Hazen. j21w2

FOR SALE—Good, legitimate wholesale business in Reno, doing good trade; will sell at inventory price; owner having to leave on account of sickness. Address P. O. box 865, Reno. j19w

FOR SALE—MISCELLANEOUS

FOR SALE—Carpets and furniture, all in good condition. Apply from 10 30 a. m. to 4 p. m. at 436 Walnut street. j24w

HORSES FOR SALE—Work, driving and saddle horses broke. Inquire J. W. Thompson, 520 Ralston, or G. C. Johnston at Overland Hotel. j24w

FOR SALE—Two milch cows. Apply Mrs. Groik, Surprise Valley road. j22w

FOR SALE—Table insurance gasoline range with oven. Campbell & Skinner, 31 Plaza. j20w

FOR SALE—Bedroom suit, dresser, commode, bed spring and top mattress, $16. Campbell & Skinner, 31 Plaza. j20w

FOR SALE—5x7 long focus folding camera, adapted for films and plates; price, $25. Address M. L., this office. j19w

FOR SALE—Single driving rig and prospecting outfit; also shotgun. Call 145 Plaza. j18w

FOR SALE—One modern Sharp & Smith operating table; one fine sewing machine. Clark & Herring, 11 Plaza. j18w

GOOD covered wagon, bolster springs; harness and horses for sale or trade. 207 Clay-Peters bldg. j18w

FOR SALE—Three thoroughbred mares at reasonable price at Hanson's ranch, near Steamboat Springs. For information call and see Mrs. J. Ryan, Washoe City, Nev. j17w2

FOR SALE—New Home, Domestic and White Sewing machines, all makes rented and repaired. J. S. Eistner, 360 N. Virginia, corner 4th. Phone Main 1070. m23tf

LOST

LOST—Lady's tight fitting grey coat, somewhere between Parry's livery stable and Sparks. Finder leave at this office and receive reward. j24w

LOST—Between Mill and 4th sts., Reno, a past matron pin, O. E. S., mounted on bar, set with amethysts; "Mrs. J. Beemer, from Martha Chapter No. 5," engraved on back. Leave at Journal office; reward. j19w

STRAYED—A black mare about 8 years old, branded G on left flank; shod all around; white saddle marks on right side. Inquire at Chris Thuesen's ranch or barber shop, Verdi, Nev. j3w3

SECOND HAND

LARGE stock of new and second-hand furniture always on hand. Clark & Herring, furniture dealers, 11 Plaza. j18tf

SECOND HAND CLOTHING—If you wish to buy or sell new or second hand clothing, call at the Truckee Clothing store, 27 West Second St., O'Connor Block. Highest prices paid for second hand goods of all kinds. Phone 985. m30tf

MONEY TO LOAN

THE CITY LOAN CO., 227 Virginia st., phone Main 42, is the recognized bank of the wage earner; it advances its funds to all reliable salaried employes; just on note returnable in easy weekly or monthly payments to suit the borrower; get our rates and terms if in need. j28m

MUSIC TEACHERS

G. W. PARKMAN—Teacher violin, mandolin, guitar, bands and orchestra. 25 W. 2nd st. j6tf

WINDOW CLEANING

BEST IN RENO—Window and house cleaning. Sam Polano Co, Phone 724. Office 132 Virginia St. j15tf

MISCELLANEOUS

MME. CLAIRMOND, the wonderful clairvoyant from India, gives readings daily in tent from 10 till 5 and 7 to 9 o'clock; fare only 5 cents from Sparks or Reno. j18w

JUST PHONE 991 for Nevada Junk Co. We pay the highest prices for all kinds of junk. If you want to buy or sell anything call at 254 Lake or phone 297. j15tf

THE PEOPLE'S HOSPITAL has trained nurses in constant attendance and every convenience for the care and comfort of patients, including a modern operating room, which is open to all reputable physicians. 353 North Virginia St. je19tf

JAPANESE House Cleaning Co. Best help furnished. All kinds of housework done by the hour, day or contract. Phone 1138; 452 N. Center St. j20m

MUSIC furnished for all occasions by the Reno Boys Band. Call or write Elwood Bane, Mgr., 235 Virginia St. j27m

LEGAL ADVERTISEMENTS

PROPOSALS FOR BIDS

Building contractors are hereby notified that the plans and specifications of the Mackay building for the School of Mines will be ready for inspection at the office of the Board of Regents at Reno, Nevada, from and after Wednesday, July 11, 1906. It is desired by Mr. Mackay that the contractors submit sealed bids for the erection of said building, according to the plans and specifications, on or before 10 o'clock a. m., Saturday, July 25, 1906.

These sealed bids will be forwarded to Architect William S. Richardson of the firm of McKim, Mead and White, architects, New York City, who has been entrusted by Mr. Mackay with the responsibility of letting the contracts for the building and the erection of the same. Each bid should be accompanied by a certified check for $500, as evidence of good faith on the part of the contractors. Mr. Richardson reserves the right to reject any and all bids.

(Signed) OSCAR J. SMITH,
Chairman of the Board of Regents.
(Signed) GEO. H. TAYLOR,
Secretary of the Board of Regents.

Owing to the delay attending the arrival of the plans and specifications of the Mackay Building for the School of Mines, the time for the proposal of bids to be submitted is herewith extended to ten (10) o'clock A. M., Saturday, August 4th, 1906, at the office of the Board of Regents, University of Nevada, Reno, Nevada.
(Signed) GEORGE H. TAYLOR,
Secretary Board of Regents.

To Creditors of The Traders Insurance Company of Chicago

Notice is hereby given to all creditors of The Traders Insurance Company of Chicago that June 29, 1906, an order was entered by the Circuit Court of Cook county, Ill., in the cause wherein the undersigned was appointed receiver, directing that all claims against The Traders Insurance Company of Chicago (other than fire-loss claims) be filed, under oath, with the receiver on or before ninety days from said June 29, 1906, and that all claims (other than fire-loss claims) not so filed within ninety days from said June 29, 1906, be forever barred from any right to share in the distribution of the estate by said court.

Notice is accordingly given hereby to all creditors of said The Traders Insurance Company of Chicago (other than fire-loss claimants) to file their claims, under oath, with me pursuant to the terms of said order, on or before ninety days from June 29, 1906. Blank forms for claims may be had on application at my office.

BYRON L. SMITH,
Receiver of The Traders Insurance Company of Chicago. Rector bldg., Chicago, Ill.

IN BANKRUTCY, NO. 63

In the District Court of the United States, for the District of Nevada.

In the matter of E. W. Vaughn, bankrupt.

To the creditors of E. W. Vaughn, of Sparks, in the County of Washoe, in the District aforesaid, a bankrupt:

Notice is hereby given that on the 10th day of July, A. D. 1906, the said E. W. Vaughn was duly adjudicated bankrupt; and that the first meeting of his creditors will be held at the office of the undersigned Referee in Bankruptcy, in the County Building at Carson Nevada, on the 7th day of August, A. D. 1906, at 10 o'clock in the forenoon, at which time the said creditors may attend, prove their claims, appoint a trustee, examine the bankrupt, and transact such other business as may properly come before said meeting.

J. POUJADE,
Referee in Bankruptcy.
Dated, 20, July, 1906.
C. H. Belknap, Attorney for Bankrupt. j22a1

NOTICE

Public notice is hereby given that the partnership heretofore existing between Catherine Burns and Mrs. Lizzie Fisher, has been disolved, Mrs. Lizzie Fisher retiring.

The business heretofore conducted under the firm name and style of Burns & Fisher will be conducted by Catherine Burns, who will collect all accounts due and owing said firm and settle all of the obligations of said firm.

Dated this, the 5th day of July, 1906.
(Signed) CATHERINE BURNS.
(Signed) MRS. LIZZIE FISHER.
j7w3

NOTICE

Notice is hreby given that the copartnership heretofore existing under the firm name and style of Thomas Bros., doing a restaurant business at the Golden Hotel Grillroom, Reno, Nev., is this day dissolved, said J. L. Thomas retiring from said business. All bills due said firm are payable to said W. O. Thomas and said W. O. Thomas pays all bills owing by said firm as firm debts.
(Signed) W. O. THOMAS,
(Signed) J. L. THOMAS.
Dated Reno, Nev., July 12, 1906.
j13w3

NEVADA STATE JOURNAL

Published every morning, Monday excepted, at Reno, Nevada.

MEMBER OF ASSOCIATED PRESS

E. L. BINGHAM, Manager.
Office: The Journal Block, 2d Street
Telephone: Main 167.

TERMS OF SUBSCRIPTION.

One year, by mail.....$6 00
Six months, by mail.....3 00
Three months, by mail.....1 50
Per week, by carrier.....15

AGENTS.

Rosenthal & Armanko..Virginia Street
Harry Davis.....Commercial Row
W. H. O'Neil Co.....Tonopah, Nev.
Frank J. Gorman.....Gold Hill, Nev.
Carson Stationery-Novelty Co., Carson

TEN DOLLARS REWARD.

A reward of $10 will be paid for information that will lead to the arrest and conviction of parties stealing The Journal from premises of subscribers.

TO SUBSCRIBERS.

Parties who do not receive their papers or who have any cause of complaint will oblige by notifying this office.

Entered at the postoffice at Reno, Nev., as second-class matter.

BUSINESS CARDS

MILITARY ACADEMY

HITCHCOCK MILITARY ACADEMY,
San Rafael, Cal.
Highly recommended. Every adult has his own room. Separate building for little boys. Write for catalogue and pictures.

FOR SALE

HENS FOR SALE
A fine lot of White Leghorn Hens, heavy laying strain, $1.00 each. Prices by the hundred. They are bargains. Our White Leghorns are great layers. Address, St. Helena Hatchery and Poultry Yards, A. Lebrecht, St. Helena, California.

CHIROPODIST

MRS. VELONIA BELL
Chiropodist
Shampooing, Manicuring, etc. 25 W 6th St. Phone 983. Will call at residences.

SHORTHAND AND TYPEWRITING

TEACHERS! SEE HERE
The Private School of Shorthand is Open All Summer
Pittman, Gregg and Graham systems.
EFFIE M. SCRIBNER,
O'Connor Bldg., W 2nd St.

MRS GENEVIEVE H. WRIGHT
(Late of Faculty Irving Inst. S. F.)
Private Instuction in Singing
Will organize and direct choral societies. Studio, 416 West 2nd St. Phone 1178. Hours 10 to 12 a. m. 2 to 4 p. m. Mondays and Thursdays.

LEGAL ADVERTISEMENTS

NOTICE

Notice is hereby given that the copartnership heretofore existing under the firm name and style of McQuigg and DeLay, doing a general plumbing business at number 21 E. 2nd St., Reno, evada, is this day dissolved, said DeLay retiring from said business. All bills due said firm are payable to said McQuigg and said McQuigg pays all bills owing by said firm as firm debts.
(Signed) D. A. DE LAY,
(Signed) J. J. McQUIGG.
Dated, Reno, Nev., July 3, 1906. j8w3

NOTICE

Public notice is hereby given that the partnership heretofore existing between James M. Keckler and T. E. Morgan retiring. The business heretofore conducted under the firm name of Keckler & Morgan will be conducted by James M. Keckler, who will collect all accounts due and owing said firm and settle all obligations of said firm. Dated this 11th day of July, 1906.
(Signed) J. M. KECKLER,
(Signed) T. E. MORGAN.
j17t15

MISCELLANEOUS

Fuel Oil
The cheapest and most satisfactory fuel on the market.
Wood, Coal, Fuel Oil, Hay and Grain. Block Wood $5.00 per load.
C. O. D. WOOD & COAL CO
327 East 4th St. Phone 557

Becker's for Fine Lunches

Get a New Dress for Your Horse...
Our new stock of harness and fittings is now here. Drop in and see it.
LENT & HANSEN

PROFESSIONAL

ATTORNEYS

WILLIAM B. CRAIG
District Attorney
Of Washoe County has moved his office to the Court House, on Virginia Street, where he will continue his practice as before.
P. O. Box 723 Phone Main 575

H. R. Cooke Albert D. Ayres.
COOKE & AYRES
Attorneys at Law
Office in Journal Block, Rooms 4-5-6 Reno, Nevada. General practice in all courts. Phone 465.

W. H. A. Pike, W. D. Jones
PIKE & JONES
Attorneys at Law
Rooms 202, 203, Clay Peters Bldg.

W. E. F. DEAL
Attorney at Law
Office Bank of California Building Virginia City, Nev., and 2702 Sacramento St., San Francisco. Will practice in all State and Federal Courts in Nevada and California and in the United States Supreme Court.

DODGE, PARKER & KNIGHT,
Attorneys at Law
Washoe County Bank Bldg., Reno, Nevada.

E. S. Farrington, C. E. Mack
FARRINGTON & MACK
Attorneys at Law
Office Golden Block, Center Street. Will practice in all Courts of the State and United States. Phone Main 490.

JAMES T. BOYD
Lawyer
Rooms 101, 102 and 103, Golden Building, Center St.

PHYSICIANS

DR. G. A. ESTERBERG
Osteopathic Physician
Office hours: 9 to 12 a. m., 2 to 5 p. m. Evenings by appointment. Rooms 15 and 16 Washoe Co. Bank Bldg. Phone Main 908, Reno Nevada.

DR. HEPPNER DR. O'NEAL
Physicians and Surgeons,
Offices—109 Sierra street; hours, 9 to 10 a. m., and 2 to 5 p. m.

DENTISTS

FRED J. RULISON, D. D. S.
Dentist
Graduate University of California College of Dentistry. Office 218 Virginia St. Phone Main 678.

DR. J. C. HENNESSY
Dentist
Clinical Instructor College of Physicians and Surgeons San Francisco; Office Second and Virginia Streets. Hours 9 a. m. to 12 m. and 1 to 6 p. m.

DR. CHAS. COFFIN
Dentist
Office Investment Bldg. over C. J. Brookins' store, Virginia Street. Phone Main 298

SURVEYORS

T. K. STEWART
County Surveyor
U. S. Deputy Mineral Surveyor. Phone 758 Reno, Nevada.

LEGAL ADVERTISEMENTS

..Walstab's New Hotel..
One of the finest places on the Pacific coast. The dining room is maintained in a first class manner. Billiard rooms and Bowling Alley. Rates reasonable, courteous treatment.
CHAS WALSTAB, Prop.
Herriman St. Sparks, Nev.

A. I. Smith P. Mann
The Elite
Phone 331
Bohemian Beer on Draught.

NewspaperARCHIVE® NewspaperARCHIVE®

YES!

Choice Table Damask and Napkins to Suit all at.....

Sol Levy's Dry Goods Store...

Hot Weather Comfort Clothes

With Vest or Without

Our Stein-Block Sack Suits for Summer comfort can be worn either way, for all trousers are looped for belts, and many of the coats are half lined, leaving only summer fabrics between yourself and stray breezes.

$10 to $30

All sizes and styles.

Kuhn's Next door to Post Office
SMART SHOP FOR MEN

Bottled at the Distillery
The Whiskey Without a Headache
GREEN RIVER WHISKEY
FRANK BROS. & CO.
Wholesale Wine and Liquor Merchants
Phone Main 401 228 Virginia St., Reno.

Under New Management

...The Louvre...

Com. Row Stout & Miller

M. J. KIELY 340 Virginia St. Reno, Nev.

Red Raspberries $1.50 Per Case

Having purchased the entire crop consisting of 400 acres of Nevada Red Raspberries I will sell them during the next week at $1.50 per case.

FRESH FISH IN SEASON

Poultry Food

Pure Raw Bone Meal, Dry Ground Bone, Dry Ground Tankage, Pure Meat Meal.

Nevada Meat Co., Cor. Alameda & 4th St. Phone 254

THE CRYSTAL
H. J. THYES
12 WEST SECOND STREET... RENO, NEVADA

The Gentlemen's Resort of the City
Polite Attendants and the Very Best of Goods and Service
Reading and Card Rooms
Hot Lunch Daily

The Owl Barrel House....

Kellog's No. 1, Hermitage, Old Crow, Guckenheimer Rye, Spring Hill, Oscar Pepper. : : : : : Fine Cafe in Connection.

BERGMAN & WILLIAMS, Proprietors

EDITORIAL COMMENT

The New Rate Bill

THE Interstate Commerce Commission this week will take steps to carry into effect the provisions of the new amended rate regulation law. Congress provided that different sections of the law should go into effect at different times thus lightening the burden of new duties which the commission will have to assume immediately Thus, the prohibition of all pass-giving does not become effective until January 1, while the clause forbidding railroads from transporting any commodity in the mining, manufacturing or production of which they have had any part does not become operative until May 1, 18960.

One of the entirely new powers conferred upon the Commission is that of requiring the railroads to observe a prescribed system of accounting, or to keep any special accounts which the Commission deems necessary to its purpose. Heretofore the Commission has required the roads to file annual reports for a fiscal year ending June 30. It is now incumbent upon the Commission to decide in what form the roads shall keep their accounts, or at least in what form they shall submit them to the Commission.

The Commission has discretionary power to fix a time within which the roads shall conform to its prescribed accounting and it is expected that for the present that body will simply call for such additional or amplified accounts as its experience has proved would be useful. So far does the new authority of the Commission go, however, that it may, if it pleases, prevent the keeping of any accounts or records of which it does not approve.

The point of chief interest to the shippers of the country is as to how the provisions for the direct regulation of rates will operate. Unless the act is to be found disappointing to practice, the Commission will have before it many more complaints of unreasonable rates than it has ever had before. The Commission is now entitled to inquire into such matters as lighterage, docking, switching terminal and other services which may be rendered by big shippers to the carrier, under the guise of which it is alleged that many rebates have been allowed and paid. In this and in many other respects the language of the bill is so framed as to empower the Commission to follow up and defeat any subterfuge to which the carrier might resort to evade the letter of the law.

It will be surprising if among the earliest complaints filed with the Commission after August 28 are not found a number against the express companies. It is a matter of common knowledge that on routes over which more than one company operates, express rates are much lower in proportion to distance traversed than where but one company maintains a service. Scarcely any transportation corporations have been more vigorously denounced on the grounds of exorbitant charges than the txpress companies, and they now seem likely to be put upon the defensive in all seriousness.

The Pullman Co. will likewise be among the early defendants. Should this company be successfully attacked on any existing rate, it is probable that gradually and by successive complaints a reduction of its charges all over the country could be secured.

Parker's Reply to Taft

JUDGE PARKER'S reply to Secretary Taft's Greenboro speech is a rehash of some of his contentions in 1904 when he was the Democratic nominee for the presidency. It is something more than that, however. It is a statement of which the truth is even more clearly established today than when it was first uttered, the important difference being that its truth is generally admitted now where two years ago it was vehemently denied.

It is too early to predict the effect of the restrictive trust legislation passed by the late session of congress, but, with the flaws already discovered in the rate bill, there is good reason to believe that corporations which desire to evade or violate the law will find their opportunities for so doing in no way impaired by their enactment. The net result, as Judge Parker predicted that it would be, is a "further concentration of power in the federal government" and a continuance of the practice by which, "when a trust or railroad has violated the criminal law, the guilty receive places in the cabinet or board rooms of great corporations instead of the jail or the penitentiary."

Mr. Hadley and others demonstrated the truth of Judge Parker's contention, that the common law, if enforced is strong enough to land its violators in jail. Thanks to the beneficence of the federal government, the common law is still ignored for special measures which permit the substitution of fines easily paid for imprisonment that might be ill endured.

Judge Parker's reply to Mr. Taft confirms the justice of his position too late for Judge Parker to profit by it. There's no doubt, however, that Mr. Bryan will know how to turn it to good use in 1908.—Louisville Times.

WHILE Secretary Wilson is getting ready his meat labels, he might prepare a few much needed labels for the queer kinds of politicians that the present mixed conditions are bringing forth.

WHETHER Capt. Dreyfus is admitted to the Legion of Honor or not, the men who persecuted him were long since definitely enrolled in the Legion of Dishonor.

YOUNG men, the composite picture just published of a bunch of show girls gives you a pretty good idea of the sort of person you want to fight shy of.

THE armor trust of the Armour trust are not the same thing, but they seem to be getting it in the neck in much the same manner.

All you people who have been waiting for the new laundry to open come along now with your work.

The United States Laundry

Is now ready for you with the most expert workmen and modern machinery.

"CARE AND PROMPTNESS" Our Motto

Just Phone us—Main 58—One of the new Wagons will Call.

F. F. Ackerly, Sec'y and Mgr. Second St., near Center

OUR FRIDAY SPECIAL

Handsome Blue Opalesque Fruit Dishes 20c. Usual price 50c. Dainty Opalesque Flower Vases 10c each. Usual price 25c. For Friday only, Spot Cash, none sold before or after, at that price, no more than one to a customer, no Phone orders accepted. Come early as they will soon go.

Wigg & Boughton's
POPULAR TEA STORE
20 W. Second St.

S. M. Sample, Pres. P. Saturno, Vice Pres. S. W. Mozingo A. J. Taylor.

When You Have Any
General Contracting or Engineering Work

To place in reliable hands, consult the RENO CONSTRUCTION CO. INC. 41 East Second Street. Estimates also given on Cement work and concrete blocks. Phone 857 to R. S. RANKIN, Sec'y & Gen. Mgr

Today

and for three weeks we will sell for

$8.45

(SEE THEM IN OUR WINDOWS)

One Hundred Men's and Young Men's SUITS

These Suits are all this season styles made first-class from worsteds, cheviots and all the latest fabrics. These Suits represent the odd and broken lines left after the largest clothing business done in Reno.

Compare these values with others advertised, that's all.

M. Frank & Co., Modern Clothiers and Haberdashers
WE GIVE SAVING STAMPS

You will find everything new, clean and modern at

"THE WILSON"

24 EAST SECOND STREET

Try one of those fine hot lunches served day and night
Bar and Grill on Ground Floor WM. WILSON, Prop.

Hotel Golden

Most elegantly appointed hotel in Nevada. Steam heated. Half block from depot. Electric lighted, hot and cold water in every room. Sample room on first floor. Dining room a 'la carte.

A. NORTH, Proprietor Center St. Reno, Nev.

THE RIVERSIDE HOTEL

H. J. GOSSE

The only strictly first-class hotel in the State of Nevada. Large, sunny and elegantly furnished rooms. Electric lights, hot and cold water and return call bells. Electric elevator. All outside rooms. Dining room of comfort. Unexcelled table. Situated on the banks of the Truckee river away from the city's noise

SOUTH VIRGINIA STREET RENO, NEVADA

The Pyramid Saloon....

Carries a well selected stock of Wines, Liquors, Cigars. Cool and Sharp Steam and Lager Beer always on Draught
A Home for the Workingman.

O. E. BILBEE, Proprietor
Corner of Lake Street nd Commercial Row, Op. Depot.

The New **Overland Hotel**

THIS HOTEL is steam heated and electric lighted throughout. The most complete dining room and grill in the city. Cafe and restaurant under management of the hotel. The finest bar in the State in connection.

CHAS J. SADLIER, Prop. Commercial Row & Center Street

Summer Time . . .

Calls for the Whitest Cleanest Clothes. Your Shirts, Collars and Cuffs will suit you if laundered by the

Reno Steam Laundry

Special Care to Ladies' fine garments. Phone 635.

Reno Mill & Lumber Co.

Telephone Main 105

LUMBER AND BUILDING MATERIAL
ALL CLASSES OF FINE MILL WORK
East Fourth St. Reno, Nevada

The Imperial
Mrs. F. W. Selfridge, Prop.

Most elegantly furnished rooms in Nevada. Steam heat, hot and cold water; baths and electric lights.

Corner Second and Sierra Streets, Reno Phone 931

PALACE AND ARCADE CAFES
Sherman & Mitchell, Proprietors

Wedding Suppers and Banquets Served on Short Notice. Private Boxes.
The Populnr Meeting Place for the Traveling Public.

NewspaperARCHIVE®